Historic, Archive Document

Do not assume content reflects current scientific knowledge, policies, or practices.

Second Annual Public Sale

Shorthorn Cattle

Buckland Hall Farm, Inc.

Nokesville, Va.

at the

Vint Hill Farms

on the Afternoon of

Friday, April 27th, 1923

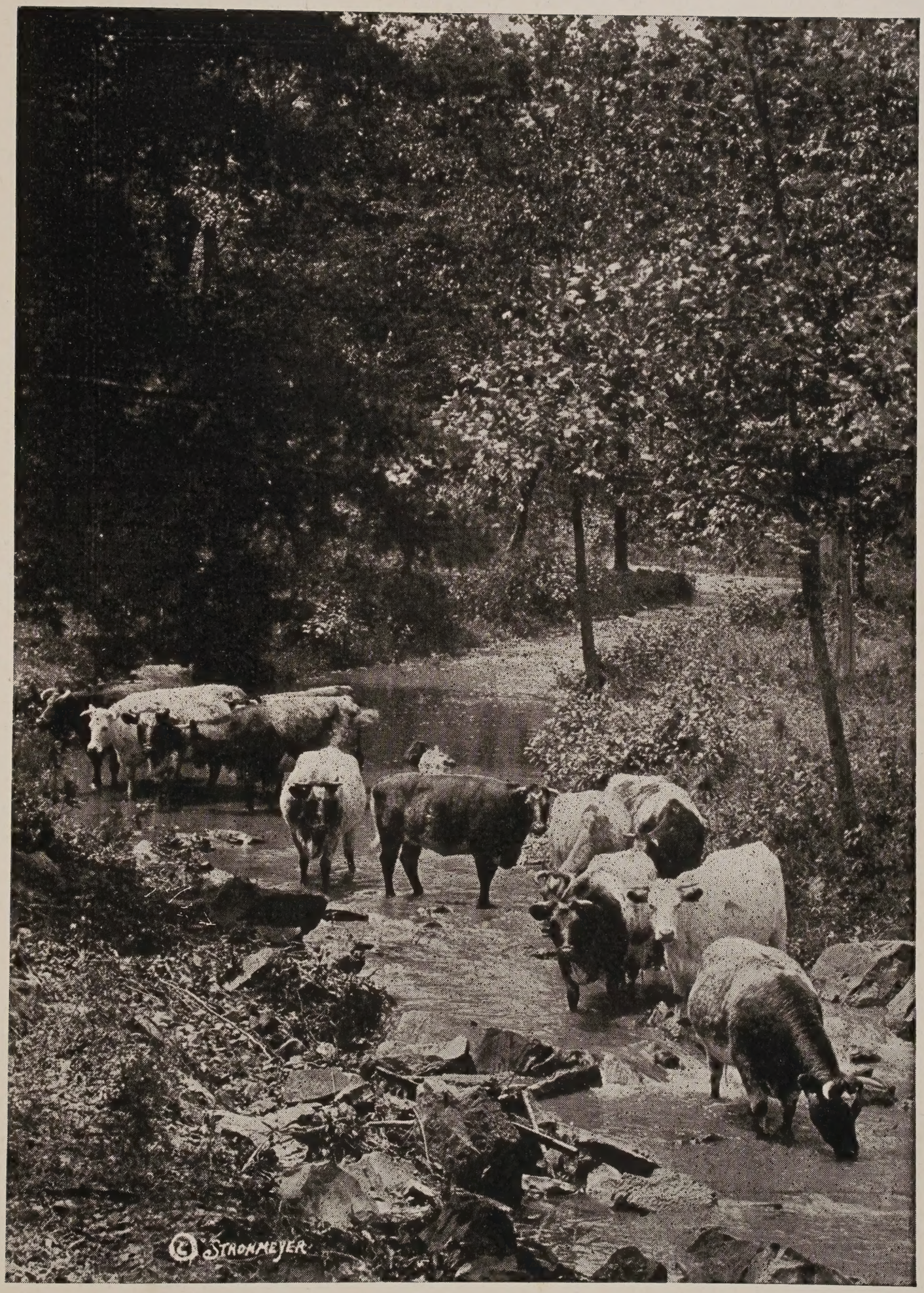

SCENE ON BUCKLAND HALL FARM

Second Annual Public Sale

Shorthorn Cattle

Buckland Hall Farm, Inc.

Nokesville, Va.

to be Held at the

Vint Hill Farms

on the Afternoon of

Friday, April 27th., 1923

Announcement

Last year Buckland Hall Farms made a new record for a sale of cattle in the south and east. It was a record of more and better cattle offered at public auction than breeders in that section had ever had an opportunity to bid for. A year of production and development has elapsed since that sale. The work has been constructive and hence the cattle listed for Buckland Hall Farms Second Annual Sale are far superior and will be of more value to the purchaser than those for which he contended a year ago.

The International grand champion, Lespedeza Collynie is as fit and fresh as ever. His annual crop of calves become more valuable as appreciation of his ability as a sire becomes more general. Sons and daughters of Vint Hill Revolution have had another year on the fair circuit and it has been a triumphant one as the records of the season's shows attest.

No public sale catalog in recent years has listed as many animals with as good records of winning in the show ring and as many animals of show ring calibre ready to go out at the forthcoming season's exhibitions and win profit and renown for their exhibitors than does this catalog of Buckland Hall Farms Second Annual Auction Sale.

In addition to this a specially attractive feature will be the bull and twelve females from Mr. Harrison's recent importation from Scotland.

To buy at this sale means to go forward once more in the direction of breed progress, breed building and profitable industry.—Will Johnson of the Shorthorn World.

Buckland Hall Farm, Inc.
P. O., Nokesville, Va.

The Buckland Hall Farm, Inc., in announcing its Second Annual public sale of SHORTHORN CATTLE, on the Vint Hill Farms the afternoon of Friday, April 27th, 1923, takes pleasure in stating that included among the cattle listed for that sale will be a draft of heifers from our Secretary's late purchases in Scotland, bred to the most noted Scotch Bulls.

Our offering this year will contain a large number of cows and heifers, the former with calves at foot, and the latter in calf to the International Grand Champion "Lespedeza Collynie," the Champion "Vint Hill Revolution," and his Grand Champion son "Village Avon."

Added to above will be several of the best sons of the International Grand Champion "Lespedeza Collynie," among which is "Pride of Grandview," Junior Champion 1921, at four State fairs and one of our undefeated Get of Sire at eight State Fairs.

Catalogues will be sent to all those who will do us the honor of writing for same.

MARGARET J. HARRISON,
Secretary.

Mitchell Harrison, President.
L. L. Little, Vice-President.
W. E. Sheldon, Asst. Secretary.

Terms and Conditions

Proper care shall be given by purchasers to protect breeding qualities and health of animals.

All bulls guaranteed breeders. A bull should not be allowed to serve when under fourteen months of age, or allowed to run with herd while under twenty months.

All cows and heifers over 16 months of age, guaranteed breeders.

Heifers should not be served for first calf by heavy or old bull. Cows and Heifers over three months gone in calf, according to service date furnished at time of sale, but not proving in calf, must be reported to seller within three months from date of sale; all others served within three months of date of sale, not proving in calf or not settled, must be reported within 6 months.

Heifers not settled when twenty-two months old shall be promptly reported. Heifers over sixteen months, sold open, not settling within six months of date of sale should be promptly reported. If an animal fails to breed after reasonable trial, they may be returned at purchasers expense, if in good condition, and should they fail to breed, another animal at as near equal value as possible will be substituted, after we have given them a reasonable trial.

Our herd is an ACCREDITED HERD, but all animals are sold subject to sixty days re-test by Federal or accredited State Veterinarian, provided the animals have been seggregated from the buyers herd until the re-test is made, except buyers herd be an Accredited one.

Certificates of registry and transfer furnished for each lot. Shipment will be made as soon as possible, after close of sale and without trouble to the purchaser. Buyers' risk after bid off.

Terms Cash, except other arrangements are made before sale.

Mail Bids may be sent to the Auctioneers, Col. Carey M. Jones and Scotty Milne; or Messrs. George E. Martin, The Breeder's Gazette and Will Johnson, The Shorthorn World.

Buckland Hall Farm, Inc., is situated about six miles from Haymarket, Va., (its railroad station) on the Harrisonburg Branch of the Southern Railway Co., 42 miles from Washington, D. C. The Post Office address is Nokesville, Va., the Telegraph and Telephone, Warrenton, Va. Besides the excellent train service from the North, South and West, there is a good motor road from Washington, D. C.

Special Train Service—A special car will leave Washington D. C., at 9:05 a. m., day of the sale, upon arrival at Washington of the Penn., and B. & O. trains from the West. Those attending the sale from the South may connect by regular train at Manassas. Bring this catalogue with you.

BUCKLAND HALL FARM, Inc.,
Margaret J. Harrison, Sec'y.

Mitchell Harrison, President.
L. L. Little, Vice-President.
W. E. Sheldon, Asst. Secretary.

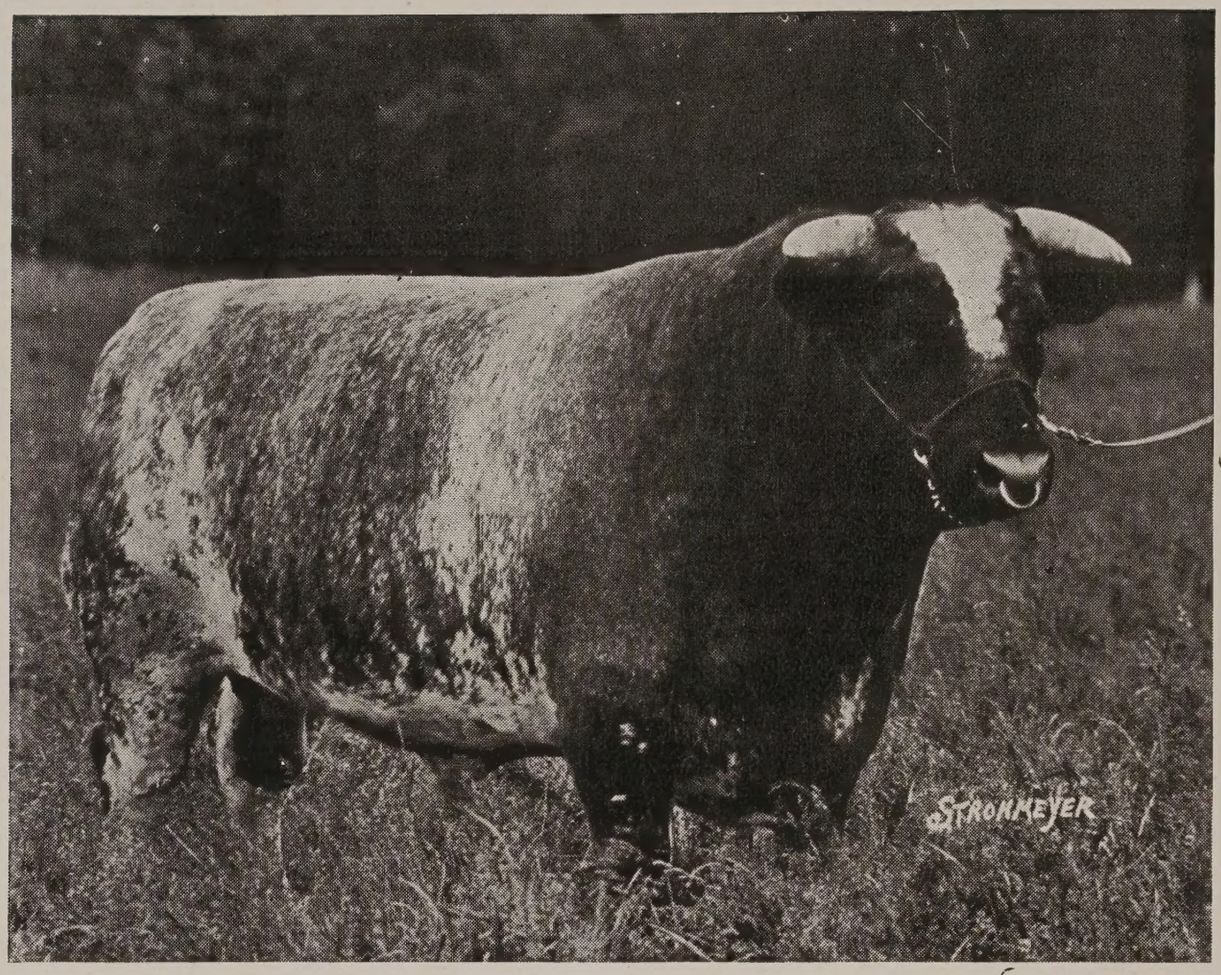

Lot A. LESPEDEZA COLLYNIE 576037 Bull
(For Reference Only)

Roan, calved January 5, 1917. Bred by Lespedeza Farm, Hickory Valley, Tenn.

Owned by Buckland Hall Farm, Inc., Nokesville, Va.

Dams.	Breeders of Dams. Got by
Sweet Mistletoe V66-734	S. C. Hanna
Imp. Mistletoe 15th	Wm. Duthie
Mistletoe 8th	Wm. Duthie
Mademoiselle 6th	J. Black
Mademoiselle 5th	J. Black
Mademoiselle 2nd	W. Duthie
Mademoiselle	W. Duthie
Missie 47th	
Missie 36th	
Missie 12th	W. Marr

Sires.	Breeders of Sires.
Lespedeza Sultan 406929	Anoka Farms
Collynie 135022	Wm. Duthie
Captain Ripley 136626	W. S. Marr
Pride of Morning 120551	Wm. Duthie
Field Marshall 64894	A. Cruickshank
Ventriloquist 78218	A. Cruickshank
Star of the Border 100952	A. Bain
Earl of Derby 2nd 125196	S. Wiley
Gladstone 26681½	W. Wilson
Gold Digger 45264	W. Marr
Master Gunner 21679	Smith & Co.

LESPEDEZA SULTAN 406929—SIRE, Sultan Stamp 334974 by Whitehall Sultan 16-3573, out of Imp. Rachel's Daughter V62-747. DAM, Victoria 3rd 129770, by Royal Sultan 339238, out of Beaver Creek Victoria V62-825.

COLLYNIE 135022—SIRE, Scottish Archer 117301 by Cumberland 50626, out of Surname V35-325E. DAM, Lavender 45th V32-313E by Baron Violet 90446, out of Lavender 35th V32-313E.

CAPTAIN RIPLEY 136626—SIRE, Captain of the Guards 132059 by Commodore 96849, out of Christmas Carol V35-323E. DAM, Red Lady 18th V45-566E by William of Orange 50694, out of Red Lady 13th V35-476E.

Lot B. **VINT HILL REVOLUTION 617885** **Bull**
(For Reference Only)

Roan, calved March 3, 1917. Bred by Carpenter & Ross, Mansfield, Ohio.

Owned by Buckland Hall Farm, Inc,, Nokesville, Va.

Dams.	Breeders of Dams.	Got by	Sires.	Breeders of Sires.
Imp. Lady Dorothy 40th V59-770	John Marr		Revolution 388359	Carpenter & Ross
Lady Dorothy 35th	T. Peterson		Luxury 156593	J. Bruce
Lady Dorothy 28th	J. Peterson		Glory 156436	J. W. Benton
Lady Dorothy 14th	J. Peterson		Sittyton Scarlet 151407	A. Cruickshank
Lady Dorothy 9th	J. Peterson		May Day 157372	J. Bruce
Lady Dorothy 6th	W. Wilson		Magnet 130845	Duke of Buccleuch
Lady Dorothy 5th	W. Mackie		Lord Charles 27069	Duke of Devonshire
Lady Dorothy 3rd	J. Maitland		Humboldt 130846	G. Shepherd
Lady Dorothy 2nd	J. Maitland		M. Butterfly 13th 130847	A. Cruickshank
Lady Dorothy	J. Maitland		Champion 130848	J. Whitehead
			Guy Fawkes 19935	F. H. Fawkes

REVOLUTION 388359—SIRE, Avondale 245144 by Whitehall Sultan 163573, out of Imp. Avalanche 2nd V60-655, DAM, Imp. Roan Rosebud 12th 59553 by Damon 317068, out of War Queen V52-873E.

LUXURY 156593—SIRE, Waverly 136405 by Bendigo 106460, out of Match of Erin V36-672E. DAM, Rosewood 57th V40-292E, by Royal Robin 135231, out of Rosewood 43rd V40-292E.

GLORY 156436—SIRE, Masterpiece 134597 by Criterion 136628 out of Missie 107th V46-616E. DAM, Lady Lincoln 5th V46-655E by elted Knight 144757, out of Lady Lincoln.

Lot C. **VILLAGE AVON 926172** **Bull**
(For Reference Only)

White, calved September 28, 1919. Bred by Mitchell Harrison, Nokesville, Va.

Owned by Buckland Hall Farm, Inc., Nokesville, Va.

Dams.	Breeders of Dams.	Sires.	Breeders of Sires.
	Got by	Vint Hill Revolution 617885	Carp. & Ross
Clo. Cla. 3rd 651142	W. C. Rosenberger	Village Royal 355061	D. R. Hanna
Donside Pride 618 (imp)	A. Campbell	Golden Fame 162443	Wm. Duthie
Donside Maid 2nd	Alex Campbell	Kintore Hero 130859	Alex Campbell
Donside Lass	Alex Campbell	Gravesend 98361	A. Cruickshank
Donside Claret		Vermont 78225	A. Cruickshank
Claret 1st	S. Campbell	Duke 22612	S. Campbell
Claret	S. Campbell	Scarlet Velvet 16916	A. Cruickshank
Barbara	S. Campbell	Unrivalled 13926	A. Cruickshank
Isabella	Captain Barclay	The Pacha 7612	Captain Barclay
Crocus	Captain Barclay	2d Duke of Northumberland	Thos. Bates

VINT HILL REVOLUTION 617885—SIRE, Revolution 388359 by Avondale 245144, out of Imp. Roan Rosebud 12th 59533. DAM, Imp. Lady Dorothy 40th V59-770 by Luxury 156593, out of Lady Dorothy 35th V45-563E.

VILLAGE ROYAL 355016—SIRE. Vil'ager 295884 by Village Beau 295883, out of Rosy Cloud V50-678E. DAM, Rosetta 108333 by Blood Royal 311137, out of Floretta C. 2nd V35-622.

GOLDEN FAME 162443—SIRE. Lord of Fame 157722 by Lord Douglas 132003, out of Lily Fame V43-414E. DAM, Sittyton Gold Mint V45-435 by Pride of Morning 120551, out of Gardenia V43-416E.

VILLAGE AVON stood undefeated in his Class at all of the leading Virginia Fairs, including the State Fair.

Lot 1. Bull. PRIDE OF GRANDVIEW 910735 Horn Brand

Roan, calved February 10, 1920. Bred by L. L. Litle, Fayetteville, Tennessee.

Owned by Buckland Hall Farm, Inc., Nokesville, Va.

Dams.	Breeders of Dams.	Sires.	Breeders of Sires.
	Got by	Lespedeza Collynie 576037	Lespedeza Farm
Vidmar Lovely 709275	C. J. McMaster	Ontario Gloster 410392	J. A. Kilgour
Lovely of Oakview 179639	E. C. Morey	Silver Dale 320003	Carpenter & Ross
Sittyton Lovely 3d 127037	T. Johnson & Son	Royal Chief 317245	R. A. & J. A. Watt
Lottie	E. E. Souers	Sass Me Not 138943	J. G. Robbins & Sons
Lovely Nell	E. E. Souers	Master of the Clan 144782	W. Duthie
Nonpareil Lovely	J. G. Robbins & Sons	Lord Nonpareil 73437	A. Cruickshank
Monarch's Lovely	J. G. Robbins & Sons	Gay Monarch 92411	W. S. Marr
Lovely of Elmhurst	W. W. & R. C. Estill	Lord Wellington 52508	H. Alsopp
Lovely 28th (imp)	A. Cruickshank	Pride of the Isles 45274	A. Cruickshank
Lovely 12th	A. Cruickshank	Scotch Rose (25099)	Duke of Montrose

LESPEDEZA COLLYNIE 576037—SIRE, Lespedeza Sultan 406929 by Imp. Sultan Stamp 334974, out of Victoria 3d 129770. DAM, Sweet Mistletoe V66-734 by Collynie 13-5022, out of Mistletoe 15th V48-294.

ONTARIO GLOSTER 410392—SIRE, Fair Acres Sultan 354154 by Whitehall Sultan 163573, out of Snowbird 11648. DAM, Ontario Duchess 47864 by Uppermill Omega 295763, out of Duchess of Gloster 4th 47865.

SILVER DALE 320003—SIRE, Avondale 245144 by Whitehall Sultan 103573, out of Imp. Avalanche 2d V60-655. DAM, Imp. Rosewood 86th V59-773 by Pride of Day 203941, out of Rosewood 81st V49-936E.

PRIDE OF GRANDVIEW is the sensational show bull of the East. He was Junior Champion at five State Fairs and headed the undefeated Young Herd in 1921. He was also first prize winner at the leading shows in 1922.

Augusta Military Academy, Ft. Defiance, Va.

Lot 2. Bull. VINT HILL DALE 1043586 Horn Brand

Roan, calved May 15, 1921. Bred by L. L. Little, Fayetteville, Tennessee.

Owned by Buckland Hall Farm, Inc., Nokesville, Va.

Dams.	Breeders of Dams.	Sires.	Breeders of Sires.
	Got by	Lespedeza Collynie 576037	Lespedeza Farm
Max.'s Jealousy 9th 699955	Carp. & Ross	Lovely Dale 320000	Carpenter & Ross
Sultan's Jealousy	Carpenter & Ross	Whitehall Sultan 163573	J. Deane Willis
Jeanie (imp)	C. H. Jolliffe	Count Arthur 144609	J. Deane Willis
Jill	A. M. Gordon	Star of Morning 121243	Wm. Duthie
Jealouis Girl	A. M. Gordon	Wilkins Micawber 149777	J. Thomson
Jessica	A. Scott	Lord Chelmsford 99162	J. Bruce
Jealousy 14th	J. Cochrane	Pr. Fred'k of Cambridge 24391	J. Fawcette
Jealousy 3d	J. Cochrane	Lord Buckingham 23744	A. Cruickshank
Young Jealousy	S. Campbell	Scarlet Velvet (16916)	A. Cruickshank
Jealousy	R. Dudding	Baron Warlaby (7813)	R. Booth

LESPEDEZA COLLYNIE 576037—SIRE, Lespedeza Sultan 40629 by Sultan Stamp 334974, out of Victoria 3d 129770. DAM, Sweet Mistletoe V66-734 by Collynie 13-5022, out of Mistletoe 15th V48-294.

LOVELY DALE 320000—SIRE, Avondale 245144 by Whitehall Sultan 163573, out of Avalanche 2d (imp) V60-655. DAM, Lottie V61-1073 by Sass Me Not 138943, out of Lovely Nell V50-983.

WHITEHALL SULTAN 163573—SIRE, Bapton Sultan 163570 by Bapton Victor 163571, out of Moon Daisy V42-704. DAM, Bapton Pearl (imp) V48-368 by Count Lavender 132-575, out of Primrose 2d V39-228E.

VINT HILL DALE is out of one of the best cows we own, she being the highest priced cow sold at the Huntertown Sale in 1920 for $4150.00. He is a show bull as well as a breeding prospect. His winnings in 1922 were; first at Erie Exposition, Eastern States Exposition and Inter-State Fair, Trenton, N. J., and third at Richmond. He will make some one a wonderful header for an Aged Herd this season, and has the appearance of making a real herd bull.

M. Reid Yates, Washington D.C.

Lot 3. Bull. — Horn Brand

IMP. BALCAIRN WATCHMAN (S. S. OF G. B. & I. 168708) (WFL C26)

Roan, calved February 14, 1921. Bred by F. L. Wallace, Esq., of Balcairn, Oldmeldrum, Aberdeenshire, Scot.

Owned by Buckland Hall Farm, Inc., Nokesville, Va.

	Got by		
Edgcote Winsome V63-805E	Edg. Sht'n Co.	Earl of Kingston (120041)	Earl Manvers
Garbity Wimple	J. McWilliam	Edgcote Actor (120073)	Edg. Short'n Co.
Wimple of Edgcote	Edgcote Sht'n Co.	Collynie Chieftain (111333)	Wm. Duthie
Irish Welcome	H. H. Smiley	Ascott Clipper (107666)	L. DeRothschild
Royal Welcome	Mr. Duthie	Candahar (78522)	J. Wilson
Golden Welcome 2d	Earl of Aberdeen	Count Arthur (70194)	J. D. Willis
Golden Welcome	Wm. Duthie	Rosedale (69419)	W. Thomson
Welcome	P. Bruce	Chesterfield (57049)	A. Cruickshank
Welfare	J. Thomson	Oliver (51801)	J. Williamson
Wimple 7th		Blucher (33170)	Wm. S. Marr
		Baron Laurie 2d (25570)	G. R. Barclay

EARL OF KINGSTON—SIRE, Marquis of Dorchester (112455) by Duke of Kingston 2d (102088) out of Roan Duchess 4th V57-946E. DAM, Pierrepont Griselda V57-944E by Denmark's Heir (94855), out of Grizel V57-944E.

EDGCOTE ACTOR—SIRE, Ascott Clipper (107666) by Collynie Monarch (94686), out of Lady Clare V57-648E. DAM Rosewood 86th V58-1038E by County Seal (105141) out of Rosewood 80th V55-942E.

COLLYNIE CHIEFTAIN—SIRE, Collynie Proud Victor (105072) by Jubilant (99240), out of Collynie Pride V56-654E. DAM, Stanley Beauty V57-681E by Sprightly (19392), out of Meadow Sweet V55-456E.

The sire of this bull is too well known to need comment and his dam is of the great "Wimple" family. We will be glad to furnish those interested at the sale with detailed descriptive circulars of this bull.

Lot 4. Bull. — VINT HILL ROSEDALE 1094029 — Horn Brand

White, calved September 2, 1921. Bred by L. L. Little & Co., Fayetteville, Tenn.

Owned by Buckland Hall Farm, Inc., Nokesville, Va.

Dams.	Breeders of Dams.	Sires.	Breeders of Sires.
	Got by	Lespedeza Collynie 576037	Lespedeza Farm
Rosedale Athene 2d 859128	G. W. Chapple	Cumberl'd Marshal 4th 495896	J. McDermott
Rosedale Athene 156757	E. S. Kelly	Whitehall Rosedale 320004	Carp. & Ross
Athene of Whitehall 78610	F. W. Harding	Whitehall King 222724	E. S. Kelly
Athene of Edna	A. A. Booth	Earl of Browndale 2d 129284	H. F. Brown
Athene of Browndale	J. M. Harman	Lord Lancaster 5th 81968	I. Barr & Son
Harman's Athene	J. M. Harman	Lord Lancaster 5th 81968	I. Barr & Son
Athene 2d	Wm. Moffatt & Bro.	Baron Barmpton 78793	A. Cruickshank
Athene (imp)	A. Cruickshank	Baron Violet 90446	A. Cruickshank
Abarilla	A. Cruickshank	Barmpton Prince 45247	A. Cruickshank
Arabella	Mf. Walker	Earl of Windsor 41400	A. Cruickshank

LESPEDEZA COLLYNIE 576037—SIRE, Lespedeza Sultan 40629 by Sultan Stamp 334974, out of Victoria 3d 129770. DAM, Sweet Mistletoe V66-734 by Collynie 13-5022, out of Mistletoe 15th V48-294.

CUMBERLAND MARSHAL 4th 495896—SIRE, Cumberland Marshal 412384 by King Cumberland 288383, out of Marshal's Queen 87585. DAM, Bernice 89113 by Whitehall Victor 323512, out of Beatrice V60-1018.

WHITEHALL ROSEDALE 320004—SIRE, Avondale 245144 by Whitehall Sultan 163573 out of Avalanche 2d (imp) V60-655. DAM, Rosewood Pride (imp) V60-655 by Pride's Farewell 222708, out of Rosewood 86th (imp) V59-773.

Lot 5. Bull. VINT HILL CHOICE 1094023 Horn Brand

Roan, calved anuary 1, 1922. Bred by L. L. Little & Co., Fayetteville, Tennessee.

Owned by Buckland Hall Farm, Inc,, Nokesville, Va.

Dams.	Breeders of Dams.	Sires.	Breeders of Sires.
	Got by	Lespedeza Collynie 576037	Lespedeza Farm
Max. Fancy 4th 679513	Carpenter & Ross	Max. Renown 367543	Carpenter & Ross
Sinnissippi Fancy 2d 201428	Carp. & Ross	Pride of the Dales 334956	Carp. & Ross
Secret Fancy 81039	Frank O. Lowden	Village Secret 243408	W. Edwards & Co.
Sinnissippi Fancy 1340	W. I. Wood	First-in-the-Ring 162100	Wm. Duthie
Proud Fancy (imp)	Wm. Duthie	Pride of Morning 120551	Wm. Duthie
Fancy 9th	C. Walker	Alpine Monarch 149042	W. S. Marr
Fancy 7th	F. Simmers	Gravesend 98361	A. Cruickshank
Fancy 5th	F. Simmers	Lord Granville 5th 87671	F. Simmers
Fancy 2d A.	F. Simmers	Mayor 135229	G. Anderson
Fancy 1st	R. Sangster	Scarlet Velvet (16916)	A. Cruickshank

LESPEDEZA COLLYNIE 576037—SIRE, Lespedeza Sultan 40629 by Sultan Stamp 334974, out of Victoria 3d 129770. DAM, Sweet Mistletoe V66-734 by Collynie 13-5022, out of Mistletoe 15th V48-294.

MAXWALTON RENOWN 367543—SIRE, Avondale 245144 by Whitehall Sultan 163573, out of Avalanche 2d (imp) V60-655. DAM, Lavender Bloom (imp) V62-713 by Silver Plate 145554, out of Lavender Lady V48-912E.

PRIDE OF THE DALES 334956—SIRE, Avondale 245144 by Whitehall Sultan 163573, out of Avalanche 2d (imp) V60-655, DAM, Rosewood 86th (imp) V59-773 by Pride of Day 203941, out of Rosewood 81st V49-936E.

VINT HILL CHOICE, first at Michigan State Fair, Detroit; Erie Exposition, Eri, Pa., and New York State Fair, Syracuse, N. Y. Second at Eastern States Exposition, Springfield, Mass., and Third at the Inter-State, Trenton, N. J. He is a real show prospect for this season. His dam is one of the best cows on the farm, she being the Champion Futurity at the International in 1918.

Lot 6. Cow. LOVELY OF VINT HILL 1002322 Horn Brand 133

White, calved January 1, 1921. Bred by L. L. Little, Fayetteville, Tennessee.

Owned by Buckland Hall Farm, Inc,, Nokesville, Va.

Dams.	Breeders of Dams.	Sires.	Breeders of Sires.
	Got by	Lespedeza Collynie 576037	Lespedeza Farm
Vidmar Lovely 709275	C. J. McMaster	Ontario Gloster 410392	J. A. Kilgour
Lovely of Oakview 179639	E. C. Morey	Silver Dale 320003	Carpenter & Ross
Sittyton Lovely 3d 127027	Johnson & Son	Royal Chief 317245	R. A. & J. A. Watt
Lottie	E. E. Souers	Sass Me Not 138943	J. G. Robbins & Sons
Lovely Nell	E. E. Souers	Master of the Clan 144782	Wm. Duthie
Nonpareil Lovely	J. G. Robbins & Sons	Lord Nonpareil 63437	A. Cruickshank
Monarch's Lovely	J. G. Robbins & Sons	Gay Monarch 92411	W. S. Marr
Lovely of Elmhurst	W. W. & R. C. Estill	Lord Wellington 52508	H. Alsopp
Lovely 28th (imp)	A. Cruickshank	Pride of the Isles 45274	A. Cruickshank
Lovely 12th	A. Cruickshank	Scotch Rose (25099)	Duke of Montrose

LESPEDEZA COLLYNIE 576037—SIRE, Lespedeza Sultan 40629 by Sultan Stamp 334974, out of Victoria 3d 129770. DAM, Sweet Mistletoe V66-734 by Collynie 13-5022, out of Mistletoe 15th V48-294.

ONTARIO GLOSTER 410392—SIRE, Fair Acres Sultan 354154 by Whitehall Sultan 163573, out of Snowbird 11648. DAM, Ontario Duchess 47864 by Uppermill Omega 295-763, out of Ontario Duchess of Gloster 4th 47865.

SILVER DALE 320003—SIRE, Avondale 245144 by Whitehall Sultan 103573, out of Avalanche 2d (imp) V60-655. DAM, Rosewood 86th V59-773 by Pride of Day 203941, out of Rosewood 81st V49-936E.

LOVELY OF VINT HILL, a full sister to the noted Pride of Grandview (Lot 1.) She was first in her class in 1921 and 1922 at five of the leading fairs in the East; she is a real show prospect for a two-year-old this season.

Lot 7. Cow. VINT HILL CLARET 1002326 Horn Brand 134

White, calved September 13, 1920. Bred by Mitchell Harrison, Nokesville, Va.

Owned by Buckland Hall Farm, Inc., Nokesville, Va.

Dams.	Breeders of Dams. Got by	Sires.	Breeders of Sires.
Clo'leaf Cla. 3d 651142	Rosenberger & Sons	Vint Hill Revolution 617885	Carp. & Ross
Donside Pride 618 (imp)	Alex Campbell	Village Royal 355016	D. R. Hanna
Donside Maid 2d	Alex Campbell	Golden Fame 162443	Wm. Duthie
Donside Lass	Alex Campbell	Kintore Hero 130859	Alex Campbell
Donside Claret		Gravesend 98361	A. Cruickshank
Claret 1st	S. Campbell	Vermont 78225	A. Cruickshank
Claret	S. Campbell	Duke 22612	S. Campbell
Barbara	S. Campbell	Scarlet Velvet (16916)	A. Cruickshank
Isabella	Capt. Barclay	Unrivalled (13926)	A. Cruickshank
Crocus	Capt. Barclay	The Pacha (7612)	Capt. Barclay
		2d Dk. of Northumberl'd (3646)	T. Bates

VINT HILL REVOLUTION 617885—SIRE, Revolution 388359 by Avondale 245144, out of Roan Rosebud 12th (imp) 59533. DAM, Lady Dorothy 40th (imp) V59-770 by Luxury 156593, out of Lady Dorothy 35th V45-563E.

VILLAE ROYAL 355016—SIRE, Villager 295884 by Village Beau 295883, out of Rosy Cloud V50-678E. DAM, Rosetta 108333 by Royal 311137, out of Floretta C. 2d V35-622.

GOLDEN FAME 162443—SIRE, Lord of Fame 157722 by Lord Douglas 132003, out of Lily Fame V43-414E. DAM, Sittyton Gold Mint V45-435 by Pride of Morning 120551, out of Gardenia V43-416E.

VINT HILL CLARET was a constant winner through Virginia both in 1921 and 1922 and will make a wonderful breeding matron, carrying the service of Lespedeza Collynie.

Lot 8. Cow. VINT HILL BLOOM 2d 1094046 Horn Brand 132

Roan, calved September 5, 1921. Bred by L. L. Little, Fayetteville, Tenn.

Owned by Buckland Hall Farm, Inc., Nokesville, Va.

Dams.	Breeders of Dams. Got by	Sires.	Breeders of Sires.
Genesee 2d 201429	Andrew Pringle	Lespedeza Collynie 576037	Lespedeza Farm
Golden Bloom 38479	Andrew Pringle	Max. Rosedale 334954	Carpenter & Ross
Golden Lady	John Davidson	Prime Minister 211526	S. F. Lockridge
Lady Sonya	A. McTaggart	Pilgrim 159420	C. Strachan
Snowflake 2d	A. McTaggart	Duke of Sonya 135242	D. Birrell
Snowflake	A. McTaggart	Sir John 100863	J. Graham
Mina 2d	John Wilson	Improver 130873	J. Ward
Mina	John Wilson	Royal Earmpton 94949	A. Cruickshank
Bloom 1st (imp)	S. Campbell	Ereadalbane 129268	A. Cruickshank
Bloom	S. Campbell	Dipththong 136131	A. Cruickshank
		Mosstrooper (11827)	F. H. Fawkes

LESPEDEZA COLLYNIE 576037—SIRE, Lespedeza Sultan 406929 by Sultan Stamp 334974, out of Victoria 3d 129770. DAM, Sweet Mistletoe V66-734 by Collynie 135022, out of Mistletoe 15th (imp) V48-294.

MAXWALTON ROSEDALE 334954—SIRE, Avondale 245144 by Whitehall Sultan 16-3573, out of Avalanche 2d (imp) V60-655. DAM, Rosewood Pride (imp) V60-655 by Pride's Farewell 222708, out of Rosewood 86th (imp) V59-773.

PRIME MINISTER 211526—SIRE, Prince of Perth 153879 by Prince of Sanquhar 14-9558, out of Claudine (imp) V445-774. DAM, Goldfinch V40-704 by Baron Lavender 3rd 78854, out of Gayety V34-617.

VINT HILL BLOOM 2nd was a member of 1922 Show Herd and will be a strong contender for the high honors in the leading shows of 1923.

Lot 9. Cow. VINT HILL ACANTHUS 1094045 Horn Brand 128

White, calved September 6, 1921. Bred by L. L. Little, Fayetteville, Tenn.

Owned by Buckland Hall Farm, Inc., Nokesville, Va.

Dams.	Breeders of Dams.	Sires.	Breeders of Sires.
	Got by	Lespedeza Collynie 576037	Lespedeza Farm
Pleasant Acanthus 608715	H. C. Lookabaugh	Fair Acres Sultan 354154	F. W. Harding
Wellington Amanda 9th 156469	Owen Kane	Double Dale 337156	Carpenter & Ross
Lady Amanda	F. P. McAdoo	Rose's Baron Dudding 140641	H. C. Duncan
Amanda	J. T. Kinmonth & Son	17th Scottish Lord 113726	J. V. Grigsby
Azelia	Wm. Cummings & Son	Royal Victor 110048	W. Cummings & Son
Ailanthus	R. S. Veech	Favorite 56041	Wm. Duthie
Acanthus (imp)	A. Cruickshank	Barmpton 45246	A. Cruickshank
Amaryllis	A. Cruickshank	Lord Lancaster 20239	A. Cruickshank
Azalea	A. Cruickshank	Caesar Augustus (25704)	A. Cruickshank
Anemone	A. Cruickshank	Forth (17866)	W. Sterling

LESPEDEZA COLLYNIE 576037—SIRE, Lespedeza Sultan 406929 by Sultan Stamp 339474, out of Victoria 3d 129770. DAM, Sweet Mistletoe V66-734 by Collynie 135022, out of Mistletoe 15th (imp) V48-294.

FAIR ACRES SULTAN 354154—SIRE, Whitehall Sultan 163573, by Bapton Sultan 16-3570, out of Bapton Pearl (imp) V48-368. DAM, Snowbird 11648 by Nonpareil Stamp 18-8487, out of Pitlivie Caroline (imp) V62-634.

DOUBLE DALE 337156—SIRE, Avondale 245144 by Whitehall Sultan 163573, out of Avalanche 2d (imp) V60-655. DAM, Maxwalton Rosewood 12640 by Avondale 245144, out of Rosewood 86th (imp) V59-773.

VINT HILL ACANTHUS has the making of a real breeding female; her dam is practically a full sister to the noted bull, Fair Acres Sultan Jr., that sold for $17,250.00; she is a real show prospect as well.

Walton Saffer Aldol, Va. $5.00

Lot 10. Cow. ROSEMARY LADY 2d 1095303 Horn Brand 130

Red, calved March 23, 1922. Bred by Buckland Hall Farm, Inc., Nokesville, Va.

Owned by Buckland Hall Farm, Inc., Nokesville, Va.

Dams.	Breeders of Dams.	Sires.	Breeders of Sires.
	Got by	Vint Hill Rev. 617885	Carpenter & Ross
Rosemary Lady 898338	Hugh McDougall	Matchless Victor 815875	Geo. D. Fletcher
Rosetta 898339	Hugh McDougall	Morriston Laird 814309	Chas. Currie
Rosemary Blossom 814318	Hugh McDougall	Rob Roy 681830	A. & J. Broadfoot
Roosemary 127th (imp)	G. Shepherd	Prince of Fashion 2d 49628	G. Shepherd
Rosemary 121st	G. Shepherd	Craibstone 135226	A. C. Pirie
Rosemary 47th	G. Shepherd	Chieftain 131998	W. Duthie
Rosemary 35th	G. Shepherd	Diogenes 130837	A. Cruickshank
Rosemary 26th	G. Shepherd	Ixion 150709	G. Shepherd
Rosemary 19th	G. Shepherd	Mozart 120283	G. Shepherd
Rosemary 18th	G. Shepherd	Sir Charles 28359	G. Shepherd

VINT HILL REVOLUTION 617885—SIRE, Revolution 388359 by Avondale 245144, out of Roan Rosebud 12th (imp) 59553. DAM, Lady Dorothy 40th (imp) V59-770 by Luxury 156593, out of Lady Dorothy 35th V48-661E.

MATCHLESS VICTOR 815875—SIRE, Victor Stamford 515855 by Mildred's Royal 24-4703, out of Molly Stamford 515860. DAM, Matchless 45th 815878 by Mildred's Royal 24-4703, out of Matchless 36th 13073.

MORRISTON LAIRD 814309—SIRE, Prime Lad 577781 by Prime Favorite 229682, out of Tilbouries Lady 2d (imp) V49-275E. DAM, Morriston Belle 814316 by Matchless Duke 258291, out of Lady Roberts 3d 814315.

ROSEMARY LADY 2nd is one of our good Rosemary's and needs no comment.

Wm. Henry Clifford, Oaklands, Va. $31.

Lot 11. Cow. KILBLEAN BESS 2d 1094036 Horn Brand 135

Red, calved June 4, 1922. Bred by Buckland Hall Farm, Inc., Nokesville, Va.

Owned by Buckland Hall Farm, Inc., Nokesville, Va.

Dams.	Breeders of Dams. Got by	Sires.	Breeders of Sires.
Kilblean Bess 818334	Fred Stacey	Vint Hill Revolution 617885	Carp. & Ross
Bessy C. 4th 898329	H. Cargill & Son	Chief Link 656541	A. Morrison
Bessy C. 3d 898328	H. Cargill & Son	Hopeful 898324	H. Cargill & Son
Bessy 13th (imp) 13992	J. B. Manson	Beau Royal 391519	H. Cargill & Son
Bessy 10th	J. B. Manson	Nonpareil 150830	S. Campbell Est.
Bessy 3d	J. B. Manson	Touchstone 149631	A. Cruickshank
Bessy	J. B. Manson	Volta 151001	J. B. Manson
Beauty 5th	Geo. Marr	Sparkler 150997	A. Davidson
Beauty 3d	Geo. Marr	Prince 149595	M. G. Marr
Beauty	J. Milne	Kelvinside (14756)	W. Stirling
		Young Pacha 140542	Capt. Barclay

VINT HILL REVOLUTION 617885—SIRE, Revolution 388359 by Avondale 245144, out of Roan Rosebud 12th (imp) 59533. DAM, Lady Dorothy 40th (imp) V59-770 by Luxury 156593, out of Lady Dorothy 35th V48-661E.

CHIEF LINK 656541—SIRE, Golden Link 656544 by Golden Mascot 342122, out of Rosewood 86th V57-978E. DAM, Clara 56th 656551 by Prince Broadhooks 656546, out of Carrie 5th 656550.

HOPEFUL 8898324—SIRE, Best Hero 421978 by Proud Hero (103440) out of Bessy C. 2d 28783. DAM, Golden Hope C. 2d 898333 by Lord Mistletoe 228949, out of Golden Hope (imp) V48-896E.

KILBLEAN BESS 2nd is one of our noted Kilblean Beauty's and is a real show prospect for this season.

Lot 12. Cow. LOVELY OF VINT HILL 2d 1094038 Horn Brand 129

Red, calved December 9, 1921. Bred by L. L. Little, Fayetteville, Tennessee.

Owned by Buckland Hall Farm, Inc., Nokesville, Va.

Dams.	Breeders of Dams. Got by	Sires.	Breeders of Sires.
Vidmar Lovely 709275	C. J. McMaster	Lespedeza Collynie 576037	Lespedeza Farm
Lovely of Oakview 179639	E. C. Morey	Ontario Gloster 410392	J. A. Kilgour
Sittyton Lovely 3d 127037	T. Johnson & Son	Silver Dale 320003	Carpenter & Ross
Lottie	E. E. Souers	Royal Chief 317245	R. A. & J. A. Watt
Lovely Nell	E. E. Souers	Sass Me Not 138943	J. G. Robbins & Sons
Nonpareil Lovely	J. G. Robbins & Son	Master of the Clan 144782	Wm. Duthie
Monarch's Lovely	J. G. Robbins & Son	Lord Nonpareil 63437	A. Cruickshank
Lovely of Elmhurst	W. W. & R. C. Estill	Gay Monarch 92411	Wm. S. Marr
Lovely 28th (imp)	A. Cruickshank	Lord Wellington 52508	H. Alsopp
Lovely 12th	A. Cruickshank	Pride of the Isles 45274	A. Cruickshank
		Scotch Rose (25099)	Duke of Montrose

LESPEDEZA COLLYNIE 576037—SIRE, Lespedeza Sultan 406929 by Sultan Stamp 339474, out of Victoria 3d 129770. DAM, Sweet Mistletoe V66-734 by Collynie 135022, out of Mistletoe 15th (imp) V48-294.

ONTARIO GLOSTER 410392—SIRE, Fair Acres Sultan 354154 by Whitehall Sultan 16-3573, out of Snowbird 11648. DAM, Ontario Duchess 47864 by Uppermill Omega 295763, out of Ontario Duchess of Gloster 4th 47865.

SILVER DALE 320003—SIRE, Avondale 245144 by Whitehall Sultaan 163573, out of Avalanche 2d (imp) V60-655. DAM, Rosewood 86th V59-773 by Pride of Day 203941, out of Rosewood 81st V49-936E.

LOVELY OF VINT HILL 2nd is a full sister to Lot 1 and Lot 6, and will make a wonderful show heifer for this season.

Lot 13. Cow. IMP. LADY MATADORE 2d 1085577 Horn Brand 99

Red, litle white, calved April 11, 1921. Bred by John W. Barnes, Wigton, Cumberland, England; Imp. in dam 1920 by Wm. Hartnet, Chicago, Ill.

Owned by Buckland Hall Farm, Inc., Nokesville, Va.

Dams.	Breeders of Dams. Got by	Sires.	Breeders of Sires.
Aikbank Blos. 2d (imp) 1015624	J. Barnes	Gartly Limit 1085576	A. Mac G. Mennie
Spring Blossom 3d 1015641	John Barnes	Challenger 713181	J. L. Reid
Aikbank Blossom 798046	John Barnes	Monoplane 730027	G. J. Scurfield
May Blossom 798048	John Barnes	Good Friday 609543	J. Hope
Matadore 7th 798047	J. Granger	Victory 798044	John W. Barnes
Agility 798045	J. Granger	Count Marksman 798039	J. Granger
Maggie	J. Granger	Activity 798037	J. M. Graham
Matadore 4th	J. Granger	Marksman 153344	J. Wilson
Matadore	J. H. Dickson	Red Monk 152344	Lord Polwarth
Medora		Bywell 152319	W. Stirling Maxwell
		Strathallan 152348	W. Stirling Maxwell

GARTLY LIMIT 1085576—SIRE, Corsair (141784) by Sanquhar Dreadnaught 680399, out of Clipper Baroness 2d V58-701E. DAM, Gartly Anne Lancaster V58-775E by Golden Clipper 754253, out of Mary Anne of Lancaster 46th V56-915E.

CHALLENGER 713181—SIRE, Prince of Orange 607647 by Prince of the Blood 715-108, out of Golden Wreath 16th V57-861E. DAM, Clarinda 10th 709009 by Muster Roll 333884, out of Clarinda 6th 632754.

MONOPLANE 730027—SIRE, Beaufort Aviator (110968) by Village Rambler 830617, out of Groam Broadhooks 3d V56-871E. DAM, Lilian 10th V58-701E by Golden Morning 750973, out of Lilian 7th V56-827E.

T. E. Taylor, Nokesville, Va. $75

Lot 14. Cow. ROAN COUNTESS 2d 1130301 Horn Brand 126

Red, calved January 12, 1922. Bred by Model Mill Stock Farm, Nokesville, Ind.

Owned by Buckland Hall Farm, Inc., Nokesville, Va.

Dams.	Breeders of Dams. Got by	Sires.	Breeders of Sires.
Roan Countess 702640	J. W. McDermott	Royal Baron 835475	Wm. Anderson
Double Count. 2d 467949	J. W. McDermott	Cum'land Marshal 412384	Elmendorf Farm
Countess Ruberta 182707	J. W. McDermott	Good Count 338610	J. W. McDermott
Countess Dale 111398	J. W. McDermott	Fair Goods 253391	Tebo Land & Cattle Co.
Cloverdale Countess	W. C. Edwards & Co.	Friar Tuck 263837	W. I. Wood
Countess 6th (imp)	T. F. Jamieson	Marquis of Zenda 157854	Wm. S. Marr
Countess 4th	T. F. Jamieson	Topsman 149645	S. Campbell
Countess	T. F. Jamieson	Cayhurst 58571	A. Cruickshank
Golden Morn	A. Cruickshank	Marquis 149638	W. S. Marr
Golden Days	A. Cruickshank	Lord Lansdowne (29128)	A. Cruickshank
Pure Gold	J. C. G. Duff	Lord Raglan (13244)	M. S. Stewart
		Young 4th Duke (9037)	G. D. Trotter

ROYAL BARON 835475—SIRE, Royal Stamp 410885 by Merry Stamp 410884, out of Rosewood 94th V57-680E. DAM, Diamond Beauty 3d 634231 by Diamond Star 305889, out of Spicy Beauty 197681.

CUMBERLAND MARSHAL 412384—SIRE, King Cumberland 288383 by Cumberland's Last 229822, out of Miss Walpole V68-807. DAM, Marshal's Queen 87585 by Whitehall Marshal 209776, out of Sinnissippi Queen 1346.

GOOD COUNT 338610—SIRE, Fair Goods 253391 by Choice Goods 186802, out of Ruberta V45-1084. DAM, Cloverdale Countess V64-548 by Marquis of Zenda 157854, out of Countess 6th (imp) V48-192.

ROAN COUNTESS 2nd is another show prospect; sired by Royal Baron, the sire of the Junior Champion Female at the International 1922, as well as Grand Champion of several of the leading shows of the season.

T. W. Baird $355

Lot 15. Cow. MAPLE ROSE WIMPLE 1094039 Horn Brand 125

White, calved January 13, 1922. Bred by Eli Rosenberger & Son, Tiffin, Ohio.

Owned by Buckland Hall Farm, Inc., Nokesville, Va.

Dams.	Breeders of Dams. Got by	Sires.	Breeders of Sires.
Wimple 9th 957375	Eli Rosenberger & Son	Cloverleaf Roy. 912625	Rosenberger & Sons
Baroness Wimple 7th 522705	J. T. Gibson	Proud Spicy 462027	W. I. Wood
Wimple Star 158058	J. T. Gibson	Baron's Pride 306627	W. C. Edwards & Co.
Royal Wimple 158057	Geo. B. Bristow	Star Prince 311691	H. Cargill & Son
Wimple's Daisy	Geo. B. Bristow	Mildred's Royal 244703	J. & W. B. Watt
Wimple's Gloster	Geo. B. Bristow	Chief Officer 132154	G. B. Bristow
Wimple's Gem 2d	Geo. B. Bristow	Burgomaster's Gloster 101998	Allin & Bros.
Wimple's Gem	S. Campbell	Vanguard 101144	James Hunter
Wimple (imp)	S. Campbell	Gladstone 51801	S. Campbell
Wimple	S. Campbell	Golden Prince 64901	S. Campbell
		Chief Officer 64880	J. Bowman

CLOVERLEAF ROYAL 912625—SIRE, Village Royal 355016 by Villager 295884, out of Rosetta 108333. DAM, Clarabelle 4th 207066 by Sultan Brawith 385779, out of Clarabelle V64-665.

PROUD SPICY 462027—SIRE, Spicy Sultan 370789 by Whitehall Sultan 163573, out of Spicy of Woodland V48-717. DAM, Fairy Morning 7th 149231 by Master Sultan 316033, out of Fairy Morning 4th V68-937.

BARON'S PRIDE 306627—SIRE, Missie Champion 236025 by Village Champion 206037, out of Missie 153d (imp) V54-611. DAM, Pine Grove Clipper 5th V51-690, by British Knight 160052, out of Pine Grove Clipper V48-195.

MAPLE ROSE WIMPLE is a good heifer, sired by the 1921 International Grand Champion.

Lot 16. Cow. ROAN GIPSY 1082649 Horn Brand 112

Roan, calved January 2, 1922. Bred by Nelson & Sons, Blandinsville, Ill.

Owned by Buckland Hall Farm, Inc., Nokesville, Va.

Dams.	Breeders of Dams. Got by	Sires.	Breeders of Sires.
Richland Goldie 503328	Prescott & Sons	Missie's Royal 703012	L. F. Boyle
Brookwater Gipsy 2d 98621	Wm. A. Heartt	Village Archer 410482	D. R. Hanna
Brookwater Gipsy 8395	H. W. Mumford	Young Major 303557	John Marshal
Gipsy Maid	Lakeside Farm Co.	Merry Hampton 132572	Wm. Duthie
Gipsy of North Oaks 3d	James J. Hill	Knight of the Thistle 108656	Luther Adams
Gipsy of North Oaks	Wm. Duthie	North Briton 88218	James J. Hill
Bonnie Gipsy (imp)	Wm. Duthie	Cupbearer 91223	Wm. Duthie
Windsor's Gipsy	Wm. Duthie	Gayhurst 58571	A. Cruickshank
Gipsy	Wm. Duthie	Frederick Fitz Windsor 58611	T. Willis
Florence		Lord Granville 61397	A. Cruickshank
		Lord Ythan 2d 61400	N. Reid

MISSIE'S ROYAL 703012—SIRE, Royal Silver 387283 by White Sultan 296336, out of Premier's Queen 99222. DAM, Mintie Missie 123762 by Master of the Mint 300540, out of Lady Missie 2d 100123.

VILLAE ARCHER 410482—SIRE, Villager 295884 by Village Beau 295883, out of Rosy Cloud V50-678E. DAM, Sinnissippi Butterfly 1337 by Ceremonious Archer 171479, out of Rosebud 4th (imp) V56-837.

YOUNG MAJOR 303557—SIRE. Ben Mac Duhi 254037 by Victor Dalmeny 244001, out of Lady Bell 3d (imp) V48-608. DAM, Lily of Hillside 11th V48-451 by Leo 123484, out of Lily of Hillside 4th V41-634.

ROAN GIPSY is of the Gipsy Maid family, the family that topped the last Congress Sale and is a wonderful heifer.

Lot 17. Cow. LOVELY CUMBERLAND 1091944 Horn Brand 83

Roan, calved August 9, 1921. Bred by Coverdale Bros., Delmar, Iowa.

Owned by Buckland Hall Farm, Inc., Nokesville, Va.

Dams.	Breeders of Dams.	Sires.	Breeders of Sires.
	Got by	Cumberl'ds Bond 794509	Wm. Herkelmann
Gainford Lovely 678042	E. B. Thomas	Gainford Monarch 429228	C. L. McClellan
Lovely A. 2d 20975	J. H. Maharg	Crimson Chief 191754	J. E. Birrell
Lovely 29th	O. H. Southworth	Prince Victoria 116918	C. Sanger & Sons
Lovely 27th	O. H. Southworth	Prince Victoria 116918	C. Sanger & Sons
Lovely 26th	Isaac Johnson	Golden Prince 75068	D. Cookson & Son
Lovely Lassie 2d	Standiford & Danforth	Favorite 56041	Wm. Duthie
Lovely 25th (imp)	A. Cruickshank	General Windsor 58617	T. Willis
Lovely 14th	A. Cruickshank	Master of Arts 45271	A. Cruickshank
Lovely 10th	A. Cruickshank	Duke of Bedford (23722)	A. Cruickshank
Lovely 6th	G. Shepherd	Bosquet (14183)	C. Knightley

CUMBERLAND'S BOND 794509—SIRE, True Cumberland 3d 353220 by True Cumberland 317602, out of Lake Park Senora V60-653. DAM, Sultan's Lassie 151295 by Roan Sultan 316627, out of Cumberland's Lassie 64319.

GAINFORD MONARCH 429228—SIRE, Gainford Champion 410269 by Gainford Marquis 370987, out of Emmeline 19th 181164. DAM. Queen Victoria 74507 by Aberdeen Chief 219839, out of A. Llinwood Victoria V68-814.

CRIMSON CHIEF 191754—SIRE, Prince Cruckshank 144655, by Emperor 130840, out of Golden Princess V43-737E. DAM, Crimson Gem 8th V47-167 by Clan Campbell 125765, out of Crimson Gem 3d V47-57.

Lot 18. Cow. ROSEBUD 1091946 Horn Brand 80

Roan, calved June 30, 1921. Bred by J. F. Gallmeyer, Mechanicsville, Iowa.

Owned by Buckland Hall Farm, Inc., Nokesville, Va.

Dams.	Breeders of Dams.	Sires.	Breeders of Sires.
	Got by	Village Knight 367812	D. R. Hanna
Homew'd Rosebud 2d 508944	Parsons & Son	Perfection Marshal 339909	O. O. Smith
Homewood Rosebud 190004	N. A. Lind	Sultan 227050	E. S. Kelly
Rosebud 24165	M. E. Jones	Lord Banff 150718	A. Watson
Scottish Rose (imp)	W. & T. Bain	Earl Marshal 160057	Wm. Duthie
Favorite Rose	W. & T. Bain	Bright Boy 160051	Wm. Duthie
Rosabel	W. & T. Bain	Scothern Butterfly 2d 157944	A. Garfit
Annabel Lee	T. Bain	Lord Charles 99161	Duke of Buccleuch
Grahamslaw 3d		Free Stanley 98040	N. Milne
Grahamslaw 1st		Redmond 2d 100369	J. Dickinson
		Gold Dust 98246	R. Tempest

VILLAGE KNIGHT 367812—SIRE, Villager 295884 by Village Beau 205883, out of Rosy Cloud V50-678E. DAM, Belle of St. Cloud 11647 by March Knight 188105, out of Fairplay 4th V67-583.

PERFECTION MARSHAL 339909—SIRE, Gloster Marshal 263130 by Whitehall Marshal 209776, out of Duchess of Gloster 56th V57-709. DAM, Golden Jewel V57-583 by Secret Barmpton 150447, out of Golden Bud V44-532.

SULTAN 227050—SIRE, Whitehall Sultan 163573 by Bapton Sultan 163570, out of Bapton Pearl (imp) V48-368. DAM, Sally 6th (imp) V47-397 by Topsman 149645, out of Sally 3d V46-560E.

Lot 19. Cow. ROSEBUD 2d 1113115 Horn Brand 81

Red, calved May 18, 1921. Bred by Leo P. Duer, Charlotte, Iowa.

Owned by Buckland Hall Farm, Inc., Nokesville, Va.

Dams.	Breeders of Dams. Got by
Rosebud 713351	Moore Bros.
Enterprise Rose 6th	C. E. Kohl
Enterprise Rose 4th 82626	J. H. Houver
Rose 22d Maine Valley 82619	C. Jordan
Rose 11th of Maine Valley	C. Jordan
Rose 8th of Maine Valley	C. Jordan
Rose 3d of Maine Valley	C. Jordan
Rose	J. S. Thompson
Raspberry (imp)	C. Bruce
Rebecca	B. Bruce
Jemina	

Sires.	Breeders of Sires.
Gainford Monarch 682682	J. A. Watt
Hampton's Prince 429659	E. Moore & Son
Sterling Scotty 352394	J. A. Kilgour
Royal Mysie 225165	J. Thompson & Sons
Prince Nonpareil 131222	J. Crawford & Sons
Royal Prince of Me. Vy. 113628	C. Jordan
Confessor 65642	A. Cruickshank
Royal Barmpton 94949	A. Cruickshank
Breadalbane 129828	W. Torr
Prince of Worcester (20597)	A. Fletcher
Gold Modal 23308	A. Cruickshank
Western Star (25430)	A. Cruickshank

GAINFORD MONARCH 682682—SIRE, Gainford Marquis 370987 by Gainford Knight 370986, out of Marchioness 8th V55-7636. DAM, Countess Selma 4th 682683 by Oakland Star 305890, out of Countess Selma 2d 8559.

HAMPTON'S PRINCE 429659—SIRE, Sovereign Hampton 348049, by Golden Sovereign 295727, out of Hampton's Butterfly V57-527. DAM, Princess 20th of Maine Valley 25460, by Golden Fame 144750, out of Princess 11th of Maine Valley V51-841.

STERLING SCOTTY 352394—SIRE, Sterling Knight 318671 by Red Knight 174212, out of Princess of Lake City V66-935. DAM, Glenfoyle Flower Girl V57-579 by Scotch Fame 151799, out of Flower Girl 11th (imp) V48-192.

Lot 20. Cow. ROSETTA 6th 1082651 Horn Brand 114

Roan, calved Nov. 10, 1920. Bred by Nelson & Sons, Blandinsville, Ill.

Owned by Buckland Hall Farm, Inc., Nokesville, Va.

Dams.	Breeders of Dams. Got by
Rosetta 5th 811377	Nelson & Sons
Rosette 4th 193654	M. E. Jones & Son
Rosette 149282	J. F. Prather
Rosebud 18th 22740	J. F. Prather
Rosebud 12th	J. F. & J. W. Prather
Rosebud	J. F. Prather
Rose of Autumn 2d (imp)	Wm. Duthie
Autumn Rose	A. Rennie
Kate	
Victoria	
Jane	

Sires.	Breeders of Sires.
Missie's Royal 703012	L. F. Boyle
Royal Memory 442168	A. J. Ryden
Masterpiece 347499	Flynn Farm Co.
Major Sul. 308952	Herr Bros. & Reynolds
Golden Victor 298307	J. F. Prather
Lapton Sovereign 192125	J. Deane Willis
Baron Cruickshank 106297	Wm. Duthie
Gravesend 98361	A. Cruickshank
Balfour 65088	A. Cruickshank
Roan Gauntlet 45276	A. Cruickshank
Champion of Eng. (17526)	A. Cruickshank
Allan (21172)	W. Stirling

MISSIE'S ROYAL 703012—SIRE, Royal Silver 387283 by White Sultan 296336, out of Premier Queen 99222. DAM, Mintie Missie 123662 by Master of the Mint 300540, out of Lady Missie 2d 100123.

ROYAL MEMORY 442168—SIRE, Maxwalton Jupiter 401354 by Avondale 245144, out of Jeanie (imp) V61-656. DAM, Rosewood Maid 160647 by Fond Memory 320270, out of Athelstane Rosewood 2d 52797.

MASTERPIECE 347499—SIRE, Premier 280263 by Choice Goods 186802, out of Lad's Goldie V50-932. DAM, Dumnglass Nonpareil 7th 122 by Butterfly King 273829, out of Dumnaglass Nonpareil (imp) 120.

Lot 21. Cow. WINSOME B. 1124085 Horn Brand 75

Roan, calved October 4, 1921. Bred by Coverdale Bros., Delmar, Iowa.

Owned by Buckland Hall Farm, Inc., Nokesville, Va.

Dams.	Breeders of Dams.	Sires.	Breeders of Sires.
	Got by	Cumberland's Bond 794509	W. Herkelmann
White Winsome 213422	A. Carrier & Son	White Champion 380493	A. Carrier & Son
Roan Winsome 142989	A. Carrier & Son	El Roy 328233	Ed Morrisey
Dayspring (imp)	J. Thomson	Marshfield 134595	W. S. Marr
Wallspring	J. Thomson	Mariano 144638	W. S. Marr
Winsome 2d	J. Thomson	Marius 44639	Major Ramsay
Winsome	J. Thomson	Albert 95907	S. Marr
Wanton 12th		Crusade 136629	Mr. Cruickshank
Wanton 9th		Lieutenant 124180	W. Marr
Wanton 7th		Harvester 128977	A. Cruickshank
Wanton 6th		Bosquet (14183)	C. Knightley

CUMBERLAND'S BOND 794509—SIRE, True Cumberland 3d 353220 by True Cumberland 317602, out of Lake Park Senora V60-653. DAM, Sultan's Lassie 151295 by Roan Sultan 316627, out of Cumberland Lassie 64319.

WHITE CHAMPION 380493—SIRE, El Roy 328233 by Oscar 253182, out of Lily White V54-1080. DAM, Dayspring (imp) V46-139 by Marshfield 134595, out of Wellspring V44-700E.

EL ROY 328233—SIRE, Oscar 253182 by Sarepta Archer 2d 221177, out of Lady Richmond V51-1066. DAM, Lily White V54-1080 by Gloster 181178, out of Betsy Baker V54-551.

Lot 22. Cow. ARISTO DARLING 1038781 Horn Brand 34

White, calved November 25, 1920. Bred by Chas. H. Hartung & Sons, Huntertown, Ind.

Owned by Buckland Hall Farm, Inc., Nokesville, Va.

Dams.	Breeders of Dams.	Sires.	Breeders of Sires.
	Got by	Gloster's Dale 431032	J. W. Evans & Son
Cumberl'd's Darl'g 127375	Elmendorf Farm	King Cumberland 288383	F. O. Lowden
Polmaise Grace Darling (imp)	A. B. Murray	Millicent Chief 324891	Lord Lovat
Graceful Maid 3d	A. W. & A. M. Law	Frederick The Great 324877	A. B. Law
Graceful Maid	A. B. Law	Red Knight 324896	T. H. Hutchinson
Graceful	A. B. Law	Favorite 145545	J. Bruce
Grace Darling	A. B. Law	Knickerbocker 61392	Duke of Buccleuch
Grace 5th	J. Mackenzie	Marquis 116452	T. Marshall
Grace 4th	J. Mackenzie	Master Richard 153345	J. Mackenzie
Grace	J. Mackenzie	Legatee 116224	M. S. Stewart
Baroness	J. Mackenzie	Baron of Kidsdale (11156)	M. S. Stewart

GLOSTER'S DALE 431032—SIRE, Curly Dale 2d 387319 by Avondale 245144, out of Lady Missie 2d V66-530. DAM, Maxwalton Gloster 5th 127798, by Avondale 245144, out of Aldie Duchess of Gloster V48-208.

KING CUMBERLAND 288383—SIRE, Cumberland's Last 229822 by Cumberland 118578. out of Lady Douglas (imp) V45-1100. DAM, Miss Walpole V68-807 by Ury Prince 1778-70, out of Bonnie Belle Lancaster V47-173.

MILLICENT CHIEF 324891—SIRE, Master Millicent 324890 by Janissary 3d 185920. out of Miss Millicent 2d V51-570E. DAM, Maydew V52-886E by Lancer 211985, out of Roan Duchess 7th V51-733E.

Lot 23. Cow. GIPSY OF HILLDALE 1082638 Horn Brand 102

White, calved February 25, 1921. Bred by Nelson & Sons, Blandinsville, Ill.

Owned by Buckland Hall Farm, Inc., Nokesville, Va.

Dams.	Breeders of Dams.	Sires.	Breeders of Sires.
	Got by	Missie's Royal 703012	L. F. Boyle
Gipsy Maid 811365	Nelson & Sons	Royal Memory 442168	A. J. Ryden
Richland R. Gipsy 211742	Prescott & Sons	Royal Pride 320843	D. R. Hanna
Brookwater Gipsy 2d 98621	W. A. Heartt	Young Major 303557	John Marshall
Brookwater Gipsy 8395	H. W. Mumford	Merry Hampton 132572	Wm. Duthie
Gipsy Maid	Lakeside Farm Co.	Knight of the Thistle 108656	Luther Adams
Gipsy of North Oaks 3d	James J. Hill	North Briton 88218	James J. Hill
Gipsy of North Oaks	Wm. Duthie	Cupbearer 91223	Wm. Duthie
Bonnie Gipsy (imp)	Wm. Duthie	Cayhurst 58571	A. Cruickshank
Windsor's Gipsy	Wm. Duthie	Frederick Fitz Windsor 58611	T. Willis
Gipsy	Wm. Duthie	Lord Granville 61397	A. Cruickshank

MISSIE'S ROYAL 703012—SIRE, Royal Silver 387283 by White Sultan 296336, out of Premier's Queen 99222. DAM, Mintie Misie 123662 by Master of the Mint 300540, out of Lady Missie 2d 100123.

ROYAL MEMORY 442168—SIRE, Maxwalton Jupiter 401354 by Avondale 245144, out of Jeanie (imp) V61-656. DAM, Rosewood Maid 160647 by Fond Memory 320270, out of Athelstane Rosewood 2d 52797.

ROYAL PRIDE 3208843—SIRE, Royal Diamond 241076 by Bapton Diamond 187000, out of Proud Averne 2d (imp) V48-222. DAM, Red Lady 38th V58-629 by Wanderer 140-614, out of Red Lady 28th (imp) V48-249.

Lot 24. Cow. PRIMROSE 2d 108264 Horn Brand 109

Roan, calved August 18, 1921. Bred by Nelson & Sons, Blandinsville, Ill.

Owned by Buckland Hall Farm, Inc., Nokesville, Va.

Dams.	Breeders of Dams.	Sires.	Breeders of Sires.
	Got by	Missie's Royal 703012	L. F. Boyle
Peachbud 7th 40029	John W. Dawdy & Son	Pride's Baron 3d 173260	Chas. C. Norton
Peachbud	Morton Kimmell	Nonpareil Chief 113034	Arthur Johnston
Plum Bud	Morton Kimmell	Success 110368	John Dryden
Primrose Bud	John Dryden	Sussex 100999	A. Cruickshank
Primrose (imp)	E. Cruickshank	Duke of Caroline 3d 64885	D. McIntosh
Little Lady	A. Longmore	Victor Royal 101186	A. Cruickshank
Maid of Orleans	A. Longmore	Osborne 64930	Mr. Longmore
Crinoline	A. Longmore	Earl of Aberdeen (12800)	Mr. Hay
Eugenie	A. Longmore	Inheritor (13065)	A. Longmore
Constantine 2d		Balmoral (9920)	A. Longmore

MISSIE'S ROYAL 703012—SIRE, Royal Silver 387283 by White Sultan 296336, out of Premier's Queen 99222. DAM, Mintie Missie 123662 by Master of the Mint 300540, out of Lady Missie 2d 100123.

PRIDE'S BARON 3d 173260—SIRE, Banker 130857 by Clan Alpine 130852, out of Rose Flower. DAM, Barmpton's Pride V39-624 by Prince Bishop 67273, out of Barmpton Primrose (imp) V31-511.

NONPAREIL CHIEF 113034—SIRE, Indian Chief 98651 by Cumberland 50626, out of Victoria 58th V26-393E. DAM, Nonpareil 36th (imp) V31-715 by Gladstone 51801, out of Nonpareil 31st V31-315.

Lot 25. Cow. EVANGELINE 1074312 Horn Brand 79

Red, calved February 18, 1921. Bred by Chas. Coverdale, Delmar, Jct. Iowa.

Owned by Buckland Hall Farm, Inc., Nokesville, Va.

Dams.	Breeders of Dams. Got by	Sires.	Breeders of Sires.
Evangeline 97751	G. H. George	Cumberland's Bond 794509	W. Herkelmann
Edna 7th 52748	G. H. George	Choice Prince 257082	N. A. Lind
Edna 3d	G. H. George	Scottish Consul 181231	W. D. Flatt
Edna	J. McHugh	Orange Prince 120388	C. S. Barclay
Epaulette	R. S. Veech	Double Gloster 85527	Wm. Magill
Evangeline 4th (imp)	Wm. Duthie	Golden Signet 92577	R. S. Veech
Evangeline 2d	Wm. Duthie	Earl of Derby 2d 61381	S. Wiley
Evangeline	Wm. Duthie	Diphthong 136131	G. Shepherd
Pride of the Dairy	Wm. Duthie	Hotspur 21602	F. H. Fawkes
Bashful	Mr. Whitehead	Guy Fawkes 19933	F. H. Fawkes
		Young Ury (10984)	Capt. Barclay

CUMBERLAND'S BOND 794509—SIRE, True Cumberland 3d 353220 by True Cumberland 317602, out of Lake Park Senora V60-653. DAM, Sultan's Lassie 151295, by Roan Sultan 316627, out of Cumberland's Lassie 64319.

CHOICE PRINCE 257082—SIRE, Victoria Prince 231493 by Fancy's Pride 182014, out of Victoria Mary (imp) V48-406. DAM, Choice Graceful V55-486 by Choice Goods 186802, out of Scotch Graceful (imp) V48-223.

SCOTTISH CONSUL 181231—SIRE, Consul 158468 by Watchword 144677, out of Lady Concertina V46-476E. DAM, Violet 3d V48-224 by Lord Granville 145268, out of Violet 2d V42-605E.

Lot 26. Cow. COUNTESS RUBERTA 3rd 1119215 Horn Brand 35

Roan, calved August 17, 1921. Bred by John Owen, Nokesville, Ind.

Owned by Buckland Hall Farm, Inc., Nokesville, Va.

Dams.	Breeders of Dams. Got by	Sires.	Breeders of Sires.
Countess Ruberta 2d 207370	J. McDermott	King's Secret 369111	Elmendorf Farm
Countess Ruberta 182707	J. McDermott	Cum'land Marshal 412384	Elmendorf Farm
Countess Dale 111398	J. McDermott	Fair Goods 253391	Tebo Land & Cattle Co.
Cloverdale Countess	W. Edwards & Co.	Friar Tuck 263837	W. I. Wood
Countess 6th (imp)	Thos. F. Jamieson	Marquis of Zenda 157854	Wm. S. Marr
Countess 4th	Thos. F. Jamieson	Topsman 149645	S. Campbell
Countess	Thos. F. Jamieson	Cayhurst 58571	A. Cruickshank
Golden Morn		Marquis 149638	W. S. Marr
Golden Drop	A. Cruickshank	Lord Lansdown (29128)	A. Cruickshank
Pure Gold	J. C. G. Duff	Lord Raglan (13244)	M. S. Stewart
		Young Duke 4th (9037)	G. D. Trotter

KING'S SECRET 369111—SIRE. King Cumberland 288383 by Cumberland's Last 229822, out of Miss Walpole V68-807. DAM, Secret Rose 48937 by Whitehall Ramsden 209777, out of Strawberry 4th (imp) V47-6.

CUMBERLAND MARSHAL 412384—SIRE. King Cumberland 288383 by Cumberland's Last 229822. out of Miss Walpole V68-807. DAM, Marshal's Queen 87585 by Whitehall Marshal 209776, out of Sinnissippi 1346.

FAIR GOODS 253391—SIRE, Choice Goods 186802 by Remus 151790, out of Geraldine 5th V46-450E. DAM, Ruberta V45-1084 by St. Valentine 121014, out of Rusella V44-971.

COUNTESS RUBERTA 3rd. The footnotes of the four top sires carry the names of no less than four International Grand Champions and she as well carrying the service of an International Grand Champion bull.

Lot 27. Cow. STAR OF GAINFORDS 1116213 Horn Brand 77

Roan, calved une 7, 1921. Bred by P. H. Lanaghan, Charlotte, Iowa.

Owned by Buckland Hall Farm, Inc., Nokesville, Va.

Dams.	Breeders of Dams.	Sires.	Breeders of Sires.
	Got by	Gainford Marquis 2d 412505	Miller Bros.
Star Morn (imp) 710633	J. Gordon-Oswald	Tulip Chieftain 614618	J. McWilliam
S. of Dawn (imp) 710631	J. Gordon-Oswald	Red Indian 710620	J. Gordon-Oswald
Morning Star 710625	J. Gordon-Oswald	Merry Challenger 2d 649210	T. Anderson
Starella 710632	J. Gordon-Oswald	Gamester 654313	T. A. Aberdeen
Estelle 710624	J. Gordon-Oswald	Cavalier 193042	B. Fisher
Aphrodite 710623	G. Inglis	Master Archer 187467	C. M. Camerson
Sunbeam	R. J. Mackay	Morning Glory 342979	Wm. Duthie
Stella 2d		Never Behind 182763	S. Campbell
Stella		Sir Lepel Griffin 317110	J. Reid
Star of Hope	R. J. Mackay	Carlton (55444)	H. S. C. Smithson

GAINFORD MARQUIS 2d 412505—SIRE, Gainford Marquis 370987 by Gainford Knight 370986, out of Dalmeny Marchioness 8th V55-763E. DAM, Rosa Hope 19th 118855 by Uppermill Omega 295763, out of Rosa Hope 17th 75967.

TULIP CHIEFTAIN 614618—SIRE, Collynie Chieftain (111333) by Collynie Proud Victor 105072, out of Stanley Beauty V57-681E. DAM, Garbity Tulip V58-763E by Prince Favorite 106546, out of Tulip Rose V54-1082E.

RED INDIAN 710620—SIRE, Diamond Peer 608875 by Diamond Star 305889, out of Peggy V51-396E. DAM, Queen Bess 648218 by Merry Challenger 2d 648210, out of Queen Esther 648219.

Lot 28. Cow.. MAID OF HILLDALE 2d 1082644 Horn Brand 106

Roan, calved May 7, 1921. Bred by Nelson & Sons, Blandinsville, Ill.

Owned by Buckland Hall Farm, Inc., Nokesville, Va.

Dams.	Breeders of Dams.	Sires.	Breeders of Sires.
	Got by	Missie's Royal 703012	L. F. Boyle
Maid of Hilldale 121081	E. E. Amos	Golden Crown 261907	F. W. Ayers
Lovely Maid 99979	E. E. Amos	Lord Strathallan 207608	J. F. Prather
Scottish Maid	E. E. Amos	Baron Golddust 3d 127367	Forbes Bros.
Maid of March	O. H. Southworth	Prince Victoria 116918	C. Sanger & Sons
Maid of Glenwood 5th	W. Cummings & Son	Royal Victor 110048	W. Cummings & Son
Maid of Louisville	Murray Keller	Favorite 56041	Wm. Duthie
Maid of March (imp)	Wm. Duthie	Earl of March 58600	J. Bruce
Maid of Windsor	Wm. Duthie	Fred Fitz Windsor 58611	T. Willis
Maid of Honor		Hotspur 21602	G. Shepherd
Minerva	Wm. Duthie	General Simpson 37343	A. Cruickshank

MISSIE'S ROYAL 703012—SIRE, Royal Silver 387283 by White Sultan 296336, out of Premier Queen 99222. DAM, Mintie Missie 123662 by Master of the Mint 300540, out of Lady Missie 2d 100123.

GOLDEN CROWN 261907—SIRE, Missie's Robin 217084 by Royal Robin 165629, out of Missie 164th (imp) V51-713. DAM, Princess Royal 60th (imp) V43-959 by Bapton Czar 132060, out of Princess Royal 52d V43-515E.

LORD STRATHALLAN 207608—SIRE, Sovereign 157380 by Pride of Fame 151782, out of Sunbeam 3d V43-547E. DAM. Daisy of Strathallan 14th V47-559 by Golden Fame 144750, out of Daisy of Strathallan 13th V45-1059.

Lot 29. Cow. GAINFORD GWYNNE 1161951 Horn Brand 94

Roan, calved July 30, 1921. Bred by Leo P. Duer, Charlotte, Iowa.

Owned by Buckland Hall Farm, Inc., Nokesville, Va.

Dams.	Breeders of Dams. Got by	Sires.	Breeders of Sires.
Roan Gwynne 710746	C. L. McClellan	Gainford Monarch 682682	J. A. Watt
Gwynne 4th M. Valley	Chandler Jordan	Gainford Champion 410269	J. A. Watt
Duchess Gwynne 6th (imp)	John Young	Golden Fame 144750	S. Campbell
Duchess Gwynne 4th	A. I. Fortescue	Murillo 156940	Wm. Duthie
Duchess Gwynne	A. I. Fortescue	Star of Morning 121243	Wm. Duthie
Belle Gwynne	A. I. Fortescue	Grand Duke 37th 58621	Earl of Bective
Ada Gwynne		Ben Nevis 136388	J. & E. Cruickshank
Agnes Gwynne		British Knight 41389	W. Fox
Princess Gwynne		Lord Bates 136396	J. M. Richardson
Dainty Gwynne		Knight of Santon 136395	J. & J. Gaitskill
		Sir Windsor 31153	J. Storer

GAINFORD MONARCH 682682—SIRE, Gainford Marquis 370987 by Gainford Knight 370986 out of Dalmeny Machioness 8th V55-763E. DAM, Countess Selma 4th 682683 by Oakland Star 305890, out of Countess Selma 2d 8559.

GAINFORD CHAMPION 410269—SIRE, Gainford Marquis 370987 by Gainford Knight 370986, out of Dalmeny Marchioness 8th V55-763E. DAM, Emmeline 19th 181164 by Mildred's Royal 244703, out of Emmeline 9th (imp) 181163.

GOLDEN FAME 144750—SIRE, Emancipator 130854 by Dauntless 130855, out of Emmeline 3d V40-568E. DAM, Golden Drop 10th V46-840E, by Sittyton Sort 61831, out of Golden Drop 9th V39-295E.

Lot 30. Cow. VINT HILL LUSTRE 1172083 Horn Brand 124

Red, calved November 21, 1921. Bred by Edward Clifford, Cadiz, Ohio.

Owned by Buckland Hall Farm, Inc., Nokesville, Va.

Dams.	Breeders of Dams. Got by	Sires.	Breeders of Sires.
Oakdale Lustre 709544	J. M. Bay	Max. Dignity 2d 574855	Carpenter & Ross
Sunnyslope Violet 182160	J. M. Bay	Roan Sultan 393497	Clegg Bros.
Violet Lustre 97867	John M. Bixler	Challenger 337883	E. R. Silliman
Lady Violet	P. D. Fuller	Ury Lad 314639	H. Cargill & Son
Lady Bell 2d	H. Smith	Steadfast 141552	Geo. Bruce
Lady Bell	David Mack	Abbotsford 126696	H. & W. D. Smith
Lustre of Willow Lane	Wm. Fulton	Sultan Selim 124275	A. Cruickshank
Lustre 25th	Donald Alexander	Venturer 125247	Sylvester Campbell
Lady Violet Lustre (imp)	Dk. of Richmond	Sir T. C. Booth 110263	Wm. Linton
Lustre 19th	Dk. of Richmond	Royal Hope 58679	T. E. Pawlett
		Montrose 109148	Duke of Richmond

MAXWALTON DIGNITY—SIRE, Revolution 388359 by Avondale 245144, out of Roan Rosebud 13th (imp) 59553. DAM, Dale Lavender 154797 by Pride of Dales 334956, out of Dorothy Lavender 81036.

ROAN SULTAN—SIRE, The Callant 304330 by Avondale 245144, out of Rosewood Pride (imp) V60-655. DAM, Cherry Volumnia 3d 126527 by Champion 305933, out of Cherry Volumnia 2d V42-459.

CHALLENGER—SIRE, Baron Foxglove 231479 by Fancy's Pride 182014, out of Cherry Grove Foxglove V49-605. DAM, Pearl 1510 by Claverburn's Ideal 247812, out of Pearl Anoka V63-818.

Lot 31. Cow. DOROTHY OF HILLDALE 1082637 Horn Brand 101

White, calved May 8, 1921. Bred by Nelson & Sons, Blandinsville, Ill.

Owned by Buckland Hall Farm, Inc., Nokesville, Va.

Dams.	Breeders of Dams. Got by	Sires.	Breeders of Sires.
Fair Goods Count 712841	M. B. Reed	Missie's Royal 703012	L. F. Boyle
Fair Goods Lady 227035	M. B. Reed	Webster Dale 386809	W. M. Oakes
Dorothy of Fairview 2d 128156	R. Wornell	Fair Goods Count 358741	J. McDermott
Dorothy of Fairview 2d 138156	R. Wornell	Sultan Guard 314326	Mrs. J. C. Yeargain
Lady Dorothy 8th	E. P. Gillis	Golden Archer 149821	R. Copland
Lady Dorothy 3d	John Norris	Orange King 2d 109260	John Norris
Lady Dorothy 2d (imp)	Wm. Duthie	Scottish Viceroy 77762	J. W. Aldrick
Lady Dorothy	Wm. Duthie	Field Marshal 64894	A. Cruickshank
Lady Anne	P. Bruce	Castor 90928	A. E. Hector
Lady Mary	G. Bruce	Duke of Buccleuch 91521	G. Wilson
		Young Nelson 21856	Wm. Duthie

MISSIE'S ROYAL 703012—SIRE, Royal Silver 387283 by White Sultan 296336, out of Premier Queen 99222. DAM, Mintie Missie 123662 by Master of the Mint 300540, out of Lady Missie 2d 100123.

WEBSTER DALE 386809—SIRE, Loyal Dale 334952 by Avondale 245144, out of Lavender Bloom (imp) V62-713. DAM, Sibyl of Oaklawn 26472 by Highland Champion 222688 out of Sibyl V47-526.

FAIR GOODS COUNT 358741—SIRE, Fair Goods 253391 by Choice Goods 186802, out of Ruberta V45-10884. DAM, Countess Dale 111398 by Friar Tuck 263837, out of Cloverdale Countess V64-548.

Lot 32. Cow. MYSIE OF HILLDALE 1082646 Horn Brand 108

White, calved March 4, 1921. Bred by Nelson & Sons, Blandinsville, Ill.

Owned by Buckland Hall Farm, Inc., Nokesville, Va.

Dams.	Breeders of Dams. Got by	Sires.	Breeders of Sires.
Mysie Maid 811373	C. H. Nelson	Missie's Royal 703012	L. B. Boyle
Plainview Mysie 3d 188765	Owens Bros.	Royal Memory 442168	A. J. Ryden
Plainview Mysie 58523	Owens Bros.	Scottish Victor 316446	C. W. Daws & Son
Mysie 52d	G. W. Lyle	Cumberland's Best 268479	Owens Bros.
Mysie 47th	Elbert & Fall	Prince President 77023	A. Cruickshank
Mysie 45th	L. Palmer	Goldstick 86748	A. Cruickshank
Mysie 43d	J. I. Davidson	Earl of Aberdeen 45992	A. Cruickshank
Mysie 36th (imp)	A. Cruickshank	Crown Pr. of Athelstane 16585	D. Christie
Mysie 33d	A. Cruickshank	Scotland's Pride (25100)	A. Cruickshank
Mysie 26th	Mr. Shepherd	Champion of Eng. (17526)	A. Cruickshank
		Speculator (13775)	Mr. Shepherd

MISSIE'S ROYAL 703012—SIRE, Royal Silver 387283 by White Sultan 296336, out of Premier Queen 99222. DAM, Mintie Missie 123662 by Master of the Mint 300540, out of Lady Missie 2d 100123.

ROYAL MEMORY 442168—SIRE, Maxwalton Jupiter 401354 by Avondale 245144, out of Jeanie (imp) V61-656. DAM, Rosewood Maid 160647 by Fond Memory 320270, out of Athelstane Rosewood 2d 52797.

SCOTTISH VICTOR 316446—SIRE, Nonpareil Prince 262931 by Nonpareil King 192871, out of Susan Lady 2d V62-910. DAM, Victoria Rose V62-785 by Barmpton 148795, out of Margaret Rose V49-850.

Lot. 33. Cow. LADY CLARE 5th 1094037 Horn Brand 136

Red, calved February 22, 1922. Bred by L. P. Dickson, Kenton, Ohio.

Owned by Buckland Hall Farm, Inc., Nokesville, Va.

Dams.	Breeders of Dams. Got by	Sires.	Breeders of Sires.
Lady Clare 2d 734899	L. P. Dickson	Max. Standard 2d 424639	Carpenter & Ross
Mina 2d 213148	C. H. Rubins	Max. Standard 2d 424639	Carpenter & Ross
Brawith Lass 133043	Geo. E. Butler	Pride of Avondale 304327	Carp. & Ross
Fairy Maid	E. S. Butler & Co.	New Year's Gift 198621	D. R. Hanna
Homewood Maid	E. S. Butler & Sons	Scottish King of H'wd 126384	Butler & Sons
Red Maid	Baughman Bros.	Britain Cup 111136	Baughman Bros.
Foxglove (imp)	E. Cruickshank	Cupbearer 91223	Wm. Duthie
Grixelda	A. Cruickshank	Perfection 61408	A. Cruickshank
Grizzle	A. Cruickshank	Royal Violet 58684	A. Cruickshank
Garnet	A. Cruickshank	Grand Vizier 66327	A. Cruickshank
		Prince Alfred (27107)	T. E. Pawlett

MAXWALTON STANDARD 2d 424639—SIRE, Maxwalton Renown 367543 by Avondale 245144, out of Lavender Bloom (imp) V62-713. DAM, Beauty Lane V66-602 by New Year's Gift 198621, out of Baby Blythesome V45-922.

PRIDE OF AVONDALE 304327—SIRE, Avondale 245144 by Whitehall Sultan 163573, out of Avalanche 2d (imp) V60-655. DAM, Rosewood 86th (imp) V59-773 by Pride of Day 203941, out of Rosewood 81st V49-936E.

NEW YEAR'S GIFT 198621—SIRE, Silver Mist 158474 by Silver Plate 145554, out of Mistletoe 14th V47-461E. DAM, Lavender Lily V48-500 by Augustin 156229, out of Lavender Cup V40-654E.

Lot 34. Cow. Horn Brand S-21
IMP. LARBERT BUTTERFLY (S. S. OF G. B. & I. 26263)

Roan, calved March 9, 1921. Bred by T. B. & P. F. Jones, Dunmore Park, Larbert, Stirlingshire, Scot.

Owned by Buckland Hall Farm, Inc., Nokesville, Va.

Dams.	Breeders of Dams. Got by	Sires.	Breeders of Sires.
Butterfly 37th V64-1058E	C. E. Law	Dunglass Victor (155488)	W. & J. Peterkin
Butterfly 36th	C. J. Johnston	Brackla Leader (129798)	C. E. Law
Butterfly 32d	Colonel Johnston	Lancaster Knight (116165)	J. Marr
Butterfly 26th	L. C. Johnston	Ruddington Viceroy (93300)	P. L. Mills
Butterfly 25th	C. M. Cameron	Janissary 2d (72731)	J. Wilson
Butterfly 23d	C. M. Cameron	Reginald (64654)	Wm. S. Marr
Butterfly 20th	C. M. Cameron	Merlin (54715)	A. Cruickshank
Butterfly 19th		Khedive (49802)	Lord Lovat
Butterfly 18th A.		True Liberal (64929)	J. Cran
Butterfly 17th		May Duke (61299)	R. Arklay
		Mainstay (31795)	D. R. Williamson

DUNGLASS VICTOR—SIRE, Collynie Coronet (124841) by Knight of Collynie (112229) out of Collynie Josephine 3d V59-665E. DAM, Queen 11th V57-1048E by Jim Sidey (99230) out of Queen 10th V57-1048E.

BRACKLA LEADER—SIRE, Sanquhar Leader (122746) by Hawthorn Champion (990-98), out of Zoe 14th V56-847E. DAM, Mermaid 12th V60-894E by Brian Boru (104863), out of Mermaid 8th V57-892E.

LANCASTER KNIGHT—SIRE, Nonpareil Clipper (109535) by Golden Clipper (105619) out of Gartly Nonpareil Princess V56-611E. DAM, Lancaster Lady V55-908E by Shenley King (103896), out of Buscot Lady Poppy V55-908E.

Served July 3, 1922 by "Brigand" (No. 169595). This is a very well bred "Butterfly;" the sires in the pedigree are of great merit, among which is the Champion of England. She is in calf to a real bull, out of the same dam as the famous D. S. O. Six females of this family averaged £604 at Lord Lovat's 1920 sale.

Lot 35. Cow. Horn Brand S-12

IMP. BUTTERFLY QUEEN (S. S. OF G. B. & I. 13035)

Roan, calved April 12, 1920. Bred by John Henderson Gair, Easter Moniack, Kirkhill, Invernessshire, Scot.

Owned by Buckland Hall Farm, Inc., Nokesville, Va.

Dams.	Breeders of Dams.	Sires.	Breeders of Sires.
	Got by	Millhills Royal King (150581)	D. Stewart
Brilliant Butterfly V65-1123E	J. Stewart	Dunglass Brilli't (120003)	W. & J. Peterkin
Dainty Butterfly	A. M. Gregory	Dainty Monarch (101943)	W. Connon
Elizabeth	A. H. Grant	Scottish Farmer (93365)	R. Bruce
Mary 3d	A. H. Grant	Lancelot (79181)	J. Law, Est.
Beatrice 18th	A. M. Gordon	Lord Chamberlain (67338)	W. Peterkin
Beatrice 17th	A. I. Fortescue	Banker (60283)	A. Crombie
Beatrice 15th	A. I. Fortescue	Rosario K. (54936)	A. I. Fortescue
Beatrice 5th	A. I. Fortescue	Lord of Alabama (38630)	Earl of Dunmore
Beatrice	A. I. Fortescue	Ben Nevis (39462)	J. & E. Cruickshank
Butterfly 40th	A. I. Fortescue	Laudable (31587)	A. Cruickshank

MILLHILLS ROYAL KING—SIRE, Cupbearer of Collynie (114960) by Merry Stamp (99629) out of Proud Queen V55-671E. DAM, Royal Dorothy V63-1014E by Collynie King Royal (114768) out of Golden Dorothy V56-656E.

DUNGLASS BRILLIANT—SIRE, Collynie King (111336) by Danesfield Storm King (94827), out of Collynie Pride 2d V57-677E. DAM, Lady Betty Broadhooks V58-591E by Diamond Peer (105258), out of Lady Blanche Broadhooks V55-736E.

DAINTY MONARCH—SIRE, Reliance (96715) by Royal Crown (84598), out of Roan Lady 29th V53-1127E. DAM, Dainty Duchess 3d V49-466E by Prince of Fashion (64587), out of Dainty Duchess 2d V39-645E.

Served 1923 by "Lespedeza Collynie." "Millhills Royal King" is by "Cupbearer of Collynie," who was the sire of the record priced bulls, Millhills Regent, Count and other winners. This is a capital female of the Butterfly family, six females of which averaged £604 at Lord Lovat's 1920 sale.

Lot 36. Cow. Horn Brand S-15

IMP. MASTERTON MEG MERRILEES 3d S. S. OF G. B. & I. V69-E.

White, calved March 15, 1922. Bred by James Butters, Masterton, Dunfermline, Fifeshire, Scot.

Owned by Buckland Hall Farm, Inc., Nokesville, Va.

Dams.	Breeders of Dams.	Sires.	Breeders of Sires.
	Got by	Claroma (162207)	G. B. Shields
Masterton Meg Merrilees (21834)	J. Butters	Eclipse of Collynie (136344)	Wm. Duthie
Doune Meg Merrilees 6th	Earl of Moray	Dunglass Brill't (120003)	W. & J. Peterkin
Doune Rosamond	Earl of Moray	Proud Warrior (106653)	W. Anderson
Doune Golden Rose	Earl of Moray	Diamond Earl (98591)	J. Durno
Lady Maude	J. Hossack	Heirloom (72675)	J. McWilliam
Golden Rose 5th	J. Hossack	Unionist (78042)	J. G. Main
Golden Rose 2d	J. Hossack	Knight of Fashion (65739)	J. McWilliam
Golden Rose		Golden Sceptre (51345)	J. Bruce
Lady Chamburgh	Jas. Leith	Young D. of Chamburgh (44658)	L. Harper
Rosamond 2d	A. Longmore	Dk. of Carolina 3d (41364)	D. McIntosh

CLAROMA—SIRE, Fairlawne Clipper King (148742) by Collynie Clipper King (135816) out of Violet's Flower V56-732E. DAM, Auldtown Claret 3d V62-1178E by Proud Barrister (117100) out of Auldtown Claret V59-1060E.

ECLIPSE OF COLLYNIE—SIRE, Max of Cluny (112487) by Dunglass Commodore (10-5356), out of Cecilia 9th V57-564E. DAM, Collynie Estelle V61-717E by Knight of Collynie (112229), out of Stella 3d V55-1260E.

DUNGLASS BRILLIANT—SIRE, Collynie King (111336) by Danesfield Storm King (94827), out of Collynie Pride 2d V51-671E. DAM, Lady Betty Broadhooks V58-591E by Diamond Peer (105258), out of Lady Blanche Broadhooks V55-736E.

"Claroma." Mr. Butter's great stock bull by Fairlawne Clipper King was reserve at Sterling (Highlands) 1921. Masterton Meg Merrilees 2nd, is a very neat type and her dam "Doune Meg Merrilees" is a grand cow and winner of many prizes.

Lot 37. Cow. Horn Brand S-23

IMP. CLARET GEM 3d (TWIN) (S. S. OF G. B. & I. 29889)

Roan, calved March 2, 1921. Bred by G. Bertram Shields, Dolphingstone, Sct.

Owned by Buckland Hall Farm, Inc., Nokesville, Va.

Dams.	Breeders of Dams. Got by	Sires.	Breeders of Sires.
Claret Gem V65-1094E	G. B. Shields	Fairlawne Clipper K. (148742)	W. Cazalet
Auldtown Claret 3d	D. D. Williamson	Esmond's Heir (136435)	G. B. Shields
Auldtown Claret	D. D. Williamson	Proud Barrister (117100)	W. Anderson
Nora 14th	J. K. Ledingham	Diamond Count (105242)	W. Anderson
Nora 7th	J. K. Ledingham	Crown Royal (101926)	J. L. Reid
Nora 3d	J. K. Ledingham	Baron Broadhooks (82781)	J. Durno
Nora	J. K. Ledingham	Early Morning (76598)	Wm. Duthie
Cleopatra	S. Campbell	Vice President (75813)	G. Murray
Claret 1st	S. Campbell	British Flag (46009)	S. Campbell
Claret	S. Campbell	Duke (28342)	S. Campbell
		Scarlet Velvet (16916)	A. Cruickshank

FAIRLAWNE CLIPPER KING—SIRE, Collynie Clipper King (135816) by Masterstroke (126820) out of Collynie Clipper 6th V60-747E. DAM, Violet's Flower V56-732E by Violet's Viceroy (85001), out of Coraline V54-978E.

ESMOND'S HEIR—SIRE, Esmond (111713) by Golden Hero (91857) out of Stella 3d V55-1269E. DAM, Lavender Lady 7th V60-929E by Royal Leader (103727), out of Lavender Lady 4th V57-948E.

PROUD BARRISTER—SIRE, Proud Emblem (100099) by Proud Edward (86982) out of Lady Rosaline V54-681E. DAM, Spicy Butterfly V57-446E by Spicy Charmer (97251), out of Butterfly 53d V57-443E.

Served June 16th 1922 by "Great Scot" (No. 172125). Fairlawne Clipper King has sired many high priced and show animals from the Dolphingstone Herd, including Mr. Marshall's Stock Bull "Double Event" (No. 162830), "Claroma" etc. Five of his bull calves sold in 1921 for an average of 450 gns.

Lot 38. Cow. Horn Brand S-2

IMP. LOTHIAN LUSTRE 2d (S. S. OF G. B. & I. 29630)

Red, calved April 27, 1921. Bred by Earl of Rosebery, Dalmeny House, Edinburgh, Scot.

Owned by Buckland Hall Farm, Inc., Nokesville, Va.

Dams.	Breeders of Dams. Got by	Sires.	Breeders of Sires.
Corston Lustre 6th V61-644E	T. A. Buttar	Collynie Grand Dk. (124844)	Wm. Duthie
Lustre 14th	F. Simmers	Regal King Goldie (117294)	Wm. Duthie
Lustre 13th	F. Simmers	Cash Box (66791)	Wm. Duthie
Lustre 9th	F. Simmers	Lord Marshal (56070)	Wm. Duthie
Lustre 8th	J. Durno	Baronet (42709)	A. I. Fortescue
Crimson		Buccleuch (28105)	Duke of Buccleuch
Lustre 3d	Duke of Richmond	Lord Russell (26734)	A. Cruickshank
Lustre 2d	Duke of Richmond	Prince Arthur (16723)	H. Ambler
Lustre 1st	Duke of Richmond	Magnum Bonum (13277)	A. Cruickshank
Lustre	James Chrisp	Bloomsbury (9972)	A. Cruickshank
		Dk. of Northumberland 2d (3646)	Williams

COLLYNIE GRAND DUKE—SIRE, Lothian Augustus (116354) by Millicent Chief (960-96), out of Augustine 2d V57-1127E. DAM, Lady Dorothy 55th V58-767E by Royal Leader (103727), out of Lady Dorothy 44th V57-948E.

REGAL KING GOLDIE—SIRE, Adbolton Regal King (107586) by King Christian of Denmark (86316), out of Regal Mary V52-984. DAM, Goldie 38th V55-788E by Roan Monarch (93118), out of Goldie 37th V55-788E.

CASH BOX—SIRE, Scottish Archer (59893) by Cumberland (46144), out of Surname V35-325E. DAM, Cinderella 13th V45-749E by Collingwood (57074), out of Cinderella 11th V38-351E.

Served June 5, 1922, by "Lothian Alert" (No. 165000.) Lothian Alert is by "Balcain General." Dam, "Augusta Winnie." (See note, Lothian Rothes Maid.)) This is a grand bull breeding family.

Lot 39. Cow. Horn Brand S-30

IMP. LOTHIAN ROTHES QUEEN 3d (S. S. OF G. B. & I. 29634)

Red, calved April 22, 1921. Bred by Earl of Rosebery, Dalmeny, House, Edinburgh, Scot. Owned by Buckland Hall Farm, Inc., Nokesville, Va.

Dams.	Breeders of Dams.	Sires.	Breeders of Sires.
	Got by	Balcair Gen. (146863)	F. L. Wallace
Lothian R. Qu. V64-1249E	Earl of Rosebery	Collynie Grand Dk. (124844)	Wm. Duthie
Queen of Rothes 7th	W. Rhodes	Malvolio (109315)	J. Durno
Queen of Rothes 5th	T. Douglass	Diamond Ring (88390)	Wm. S. Marr
Fair Lady	T. Douglass	Lord Loch (81512)	A. Cameron
Red Fairy	T. Douglass	Sirdar (82326)	Lord Lovat
Fairy Queen 5th	T. Douglass	Ringleader's Heir (67739)	J. Ross
Fairy Queen 2d	Lord Lovat	Proud Duke (59713)	Wm. Duthie
Fairy Queen	Lord Lovat	Star of Underley (56611)	G. Inglis
Queen of Rothes 2d	J. Reid	Knickerbocker (38510)	Dk. of Buccleuch
Queen of Rothes	J. Reid	Commissioner (36387)	T. Balmer

BALCAIRN GENERAL—SIRE, Edgcote Hero (136371) by Earl of Kingston (120041), out of Evelwyn V59-1031E. DAM, Fairlawne Goldie 6th V63-731E by Esmond (111713), out of Gainford Goldie 3d V59-730E.

COLLYNIE GRAND DUKE—SIRE, Lothian Augustus (116354) by Millicent Chief (960-96), out of Augustine 2d V57-1127E. DAM, Lady Dorothy 55th V58-767E, by Royal Leader (103727), out of Lady Dorothy 44th V57-948E.

MALVOLIO—SIRE, Dalmeny Count (98535) by Warrior (93816). out of Dalmeny Carnation 6th V53-537E. DAM, Lady Missie V57-672E by Royal Mint (87199), out of Princess Missie 3d V56-649E.

Served November 30, 1922 by "Linkfield Marius" (No. 157239). See Note Lothian Rothes Maid. Fifteen females of this family averaged £658 at Lord Lovat"s sale Sept. 1920.

Lot 40. Cow. Horn Brand S-9

IMP. MILRIG AVERNE (S. S. OF G. B. & I. 27182) (N. R. x C15)

Red, calved May 25, 1921. Bred by A. J. McLaren, Milrig, Kirkliston, West Lothian, Scot. Owned by Buckland Hall Farm, Inc., Nokesville, Va.

Dams.	Breeders of Dams.	Sires.	Breeders of Sires.
	Got by	Collynie Goldsmith (119547)	Wm. Duthie
Avalanche 9th V57-812E	H. Higson	Marcus (95981)	A. J. Marshall
Avalanche 5th	H. Higson	Sir Walter (90173)	C. H. Jolliffe
Avalanche 3d	E. H. Jolliffe	Primrose Pride (79605)	Wm. Duthie
Avalanche	W. A. Mitchell	Sittyton Scarlet (58163)	A. Cruickshank
Averne 10th	J. Bruce	Snowball (58164)	J. Bruce
Averne 6th	J. Bruce	Prince (53426)	J. Merson
Averne 3d	J. Bruce	Sweet Pea (35708)	F. J. S. Foljambe
Averne	J. Bruce	Red Prince (32267)	R. Bruce
Countess	W. Stephen	Hydra (19995)	Mr. Bowly
Matchless	W. Stephen	Emperor (19689)	Jonas Webb

COLLYNIE GOLDSMITH—SIRE, Knight of Collynie (112229) by Collynie Commander (105066), out of Proud Queen V55-671E. DAM, Rose of Collynie V56-657E by Primrose Pride (79605), out of Rose Lynedoch V55-673E.

MARCUS—SIRE, Primrose Knight (84357) by Primrose Pride (79605), out of Elizabeth V49-638. DAM, Marion V53-968E by Prince Charlie (75269) out of Meta V48-557E.

SIR WALTER—SIRE, Golden Arrow (83583) by Golden Star (76799), out of Augusta 83d V48-490E. DAM, Lady Abbotsford V50-677E by Abbotsford 2d (69838), out of Groam Duchess 2d V48-444E.

Served October 18, 1922 by "Abbeymains Combatant" (No. 168245.) A great show bull, who was by the 1800 gns. sire "Stoneytown Challenger" (No. 159672). "Collynie Goldsmith" was one of the highest priced calves of his year. "Avalanche 9th" is a famous old show cow.

Lot 41. Cow. Horn Brand S-25

IMP. LOVAT BROADHOOKS (S. S. OF G. B. & I. 30115)

Roan, calved January 2, 1920. Bred by R. A. Smith, Wester Lovat, Bealy, Inverness-shire, Scot.

Owned by Buckland Hall Farm, Inc., Nokesville, Va.

Dams.	Breeders of Dams.	Sires.	Breeders of Sires.
	Got by	Lothian Marquis (143723)	Earl of Rosebery
Alice Broadhooks V60-913E	A. Macdonell	Winning Gift (110631)	R. Bruce
Sally Broadhooks	Mr. Macdonell	Broadhooks Knight (94460)	Lord Lovat
Brangan Broadhooks	J. A. Horn	Scotch Gift (90054)	J. McWilliam
Prudence	R. Napier	Watchman (71828)	J. D. Fletcher
Patience	Lord Lovat	Royal Star (71502)	J. L. Reid
Rose of Underley 2d	Lord Lovat	Lord Violet (56103)	Wm. Duthie
Rose of Underley	Lord Lovat	Star of Underley (56611)	G. Inglis
Beaufort Rose 3d	Lord Lovat	Dk. of Beaufort (38122)	Earl of Dunmore
Beaufort Rose	Lord Lovat	Bachelor of Arts (32982)	A. Cruickshank
Broadhooks 10th	A. Cruickshank	Champion of Eng. (17526)	A. Cruickshank

LOTHIAN MARQUIS—SIRE, Collynie Grand Duke (124844) by Lothian Augustus (11-6354), out of Lady Dorothy 55th V58-767E. DAM, Princess Marigold V56-1200E by Prince Edgar (100036), out of Scotch Marigold 5th V56-1200E.

WINNING GIFT—SIRE, Spicy Gift (100737) by Spicy King (75717), out of Golden Blanche 2d V54-471E. DAM, Wimple First V57-535 Eby First Fiddle (83480), out of Winsome Princess V49-412E.

BROADHOOKS KNIGHT—SIRE, Master Millicent (84080) by Janissary 3d (74762) out of Miss Millicent 2d V51-570E. DAM, Grand Duchess 7th V52-885E by Royal Star (71502), out of Grand Duchess 6th V40-474E.

Served June 20, 1922 by "Milrig Leader" (No. 174141), Mr. A. J. McLaren's Stock Bull, This is the favorite branch of the "Royal Star" Broadhooks. Her sire "Lothian Marquis" by the well known Dalmeny Stock Bull, "Collynie Grand Duke," is a full brother to Lord Lovat's well known sire, "Lothian Mario," which cost 3,000 gns. at Linksfield Dispersal sale, 1920.

Lot 42. Cow. Horn Brand S-19

IMP. MILRIG LADY DOROTHY (S. S. OF G. B. & I. 27183) M. R. xC18

Red, calved Dec. 2, 1921. Bred by A. J. McLaren, Milrig, Kirkliston, West Lothian, Scot.

Owned by Buckland Hall Farm, Inc., Nokesville, Va.

Dams.	Breeders of Dams.	Sires.	Breeders of Sires.
	Got by	Naemoor Director (165541)	J. J. Moubray
Royal Dorothy (1696)	Edward Coey	Gainford Royalist (142559)	G. Harrison
Jubilant Dorothy	R. G. Wordsworth	Royal Jubilant (113172)	Wm. Duthie
Lady Dorothy 42d	R. G. Wordsworth	Royal Clarion (117456)	T. A. Buttar
Lady Dorothy 41st	C. Strachan	Royal Fame (87184)	G. Campbell
Lady Dorothy 33d	C. Strachan	Fergus (67058)	I. A. Fortecue
Lady Dorothy 31st	J. Paterson	Redstart (63194)	A. M. Gordon
Lady Dorothy 22d	J. Paterson	Lobban (54557)	G. Argo
Lady Dorothy 19th	J. Paterson	Donside (47696)	A. E. Hector
Lady Dorothy 9th	J. Paterson	Magnet (31793)	Duke of Buccleuch
Lady Dorothy 6th	W. Wilson	Lord Charles (31634)	Duke of Buccleuch

NAEMOOR DIRECTOR—SIRE, Garbity Field Marshal (142541) by Edgcotte Flatterer (25374), out of Mabel 10th V69-845E. DAM, Miss Helen 2d V64-1134E by Edgcotte Masterpiece (115274), out of Miss Helen V61-922E.

GAINFORD ROYALIST—SIRE, Collynie Mandarin (119552) by Max of Cluny (112487), out of Mistletoe 36th V57-679E. DAM, Rosemary 120th V56-1254E by Sterling Character (97289), out of Rosemary 117th V56-1254E.

ROYAL JUBILANT—SIRE, Jubilant (99240) by Ruddington King Edward (84669), out of Marengo's Lady Beauty V54-972E. DAM, Royal Pride V57-680E by Royal Star (71502) out of Violet V54-684E.

"Naemoor Director" sold at Perth in 1921 for 750 gns. Is a dark roan by the great stock bull at Naemoor, Garbity Field Marshall, whose calves at Perth in 1920 averaged over £1100.

Lot 43. Cow. Horn Brand S-4

IMP. LOTHIAN ROTHES MAID (S. S. OF G. B. & I. 17765)

Red, calved April 4, 1920. Bred by Earl of Rosebery, Dalmeny House, Edinburgh, Scot.

Owned by Buckland Hall Farm, Inc., Nokesville, Va.

Dams.	Breeders of Dams. Got by	Sires.	Breeders of Sires.
Qu. of Rothes 7th V59-951E	W. Rhodes	Collynie Grand Dk. (124844)	Wm. Duthie
Queen of Rothes 5th	T. Douglas	Malvolio (109315)	J. Durno
Fair Lady	T. Douglas	Diamond Ring (88390)	Wm. S. Marr
Red Fairy	T. Douglas	Lord Loch (81512)	A. Cameron
Fairy Queen 5th	T. Douglas	Sirdar (82326)	Lord Lovat
Fairy Queen 2d	Lord Lovat	Ringleader's Heir (67739)	J. Ross
Fairy Queen	Lord Lovat	Proud Duke (59713)	Wm. Duthie
Queen of Rothes 2d	J. Reid	Star of Underley (56611)	G. Inglis
Queen of Rothes	J. Reid	Knickerbocker (38510)	Dk. of Buccleuch
Fairy Queen 4th	A. Davidson	Commissioner (36387)	T. Balmer
		Duke of Rowland (21568)	Mr. Eastwood

COLLYNIE GRAND DUKE—SIRE, Lothian Augustus (116354) by Millicent Chief (96096), out of Augustine 2d V57-1127E. DAM, Lady Dorothy 55th V58-767E by Royal Leader (103727), out of Lady Dorothy 44th V57-948E.

MALVOLIO—SIRE, Dalmeny Count (98535) by Warrior (93816), out of Dalmeny Carnation 6th V53-537E. DAM, Lady Missie V57-672E by Royal Mint (87199), out of Princess Missie 3d V56-649E.

DIAMOND RING—SIRE, Royal Diamond (84600) by apton Diamond (78289), out of Roan Lady 34th. DAM, Waterton Princess Royal V51-755E by Squire Nonpareil (75723), out of Pauline 2d V46-523E.

Served March 30, 1922, by Balcairn General" (146863.) "Balcairn General" sold for 2200 gs, and is by the great "Edgcote Hero," a son of the "Earl of Kingston." Dam "Fairlawne Goldie 6th. "Edgcote Hero" won everything he could win at both the Royal and the Highland Shows. He was purchased back from Lord Rosebery for the Balcairn Herd for £10,000.

Lot 44. Cow. BIRTHRIGHT 6th 515435 Horn Brand 62

Roan, calved October 9, 1915. Bred by I. M. Forbes & Son, Henry, Ill.

Owned by Buckland Hall Farm, Inc., Nokesville, Va.

Dams.	Breeders of Dams. Got by	Sires.	Breeders of Sires.
Birthright 3d 194646	I. M. Forbes & Son	Linwood Revelation 458575	Forbes & Son
Birthday	I. M. Forbes & Son	Pride of the Boyne 370207	Forbes & Son
Golden Princess 2d	I. M. Forbes & Son	Proud Star 158285	Forbes & Son
Golden Princess	Forbes Bros.	Victor Lad 123184	C. B. Dustin & Son
Gold Mint	R. S. Veech	Lord Lancaster 5th 81968	I. Barr & Son
Gaillardia	R. S. Veech	Earl Marshal 92167	Wm. Duthie
Imp. Generosity	A. Cruickshank	Favorite 56041	Wm. Duthie
Geatitude	A. Cruickshank	Earmpton 45246	A. Cruickshank
Golden Princess	A. Cruickshank	Breadalbane (28073)	A. Cruickshank
Gold Leaf	A. Cruickshank	Lord Raglan (13844)	M. S. Stewart
		Lord Cardigan (13177)	J. Unthank

LINWOOD REVELATION 458575—SIRE, Master of the Dales 350648 by Avondale 245-144, out of Lord Missie 2d V66-661. DAM, Queen of Scots 28th 45039 by Victor Linwood 26-8249, out of Queen of Scots 21st V60-742.

PRIDE OF THE BOYNE 370207—SIRE, Pride of Linwood 306027 by Victor Linwood 268249, out of New Year's Queen V69-718. DAM, Imp. La Belle 12762 by Border Raider 211697, out of Belle of the Boyne 9th V49-611E.

PROUD STAR 158285—SIRE, Star of the North 132076 by Lord James 132075, out of Zoe 2d V44-502E. DAM, Queen of Scots 9th V47-251 by Baron Gloster 101657, out of Queen of Scots 2d V40-536.

Lot 45. Cow. **CLIPPER MAID 820934** **Horn Brand 123**

Red, calved June 15, 1918. Bred by Nelson & Sons, Blandinsville, Ill.

Owned by Buckland Hall Farm, Inc., Nokesville, Va.

Dams.	Breeders of Dams.	Sires.	Breeders of Sires.
	Got by	Royal Memory 442168	A. J. Ryden
Cineraria V48-877	Charles C. Norton	Bankers Victor 168457	C. C. Norton
Cynara	Charles C. Norton	Lochinvar 119977	W. A. Harris
Carnation	Charles C. Norton	Salamis 110075	Wm. Duthie
Cactus	Charles C. Norton	Prince Bishop 67273	A. Cruickshank
Coleus	J. I. Davidson	Baron Barmpton 65099	J. L. Campbell
Cloudberry (imp)	A. Cruickshank	Cumberland 50626	A. Cruickshank
Cochineal	A. Cruickshank	Bridesman 58566	A. Cruickshank
Carmine Rose	A. Cruickshank	Champion of Eng. (17526)	A. Cruickshank
Carmine	A. Cruickshank	The Czar (20947)	A. Cruickshank
Cressida	A. Cruickshank	John Bull (11618)	S. Wiley

ROYAL MEMORY 442168—SIRE, Maxwalton Jupiter 401354 by Avondale 245144, out of Imp. Jeanie V61-656. DAM, Rosewood Maid 160647 by Fond Memory 320270, out of Athelstane Rosewood 2d 52797.

BANKERS VICTOR 168457—SIRE, Banker 130857 by Clan Alpine 130852, out of Rose Flower. DAM, 11th Linwood Victoria V36-542 by Master of the Rolls 99463, out of Victoria 53d V24-18813.

LOCHINVAR 119977—SIRE, Galahad 103259 by Master of the Rolls 99463, out of Galanthus V32-618. DAM, 14th Linwood Lavender V38-453 by Baron Lavender 2d 72610, out of Imp. Lavender 32nd V25-837.

CLIPPER MAID is by that noted bull, Royal Memory; has a red heifer calf by side and rebred to Lespedeza Collynie.

Cate B. Sterrett [illegible]

5 bulls averaged $685

36 females averaged $41.

41 head averaged $457

GAZETTE PRINT, LEWISBURG, TENN

BUCKLAND HALL FARM INC.

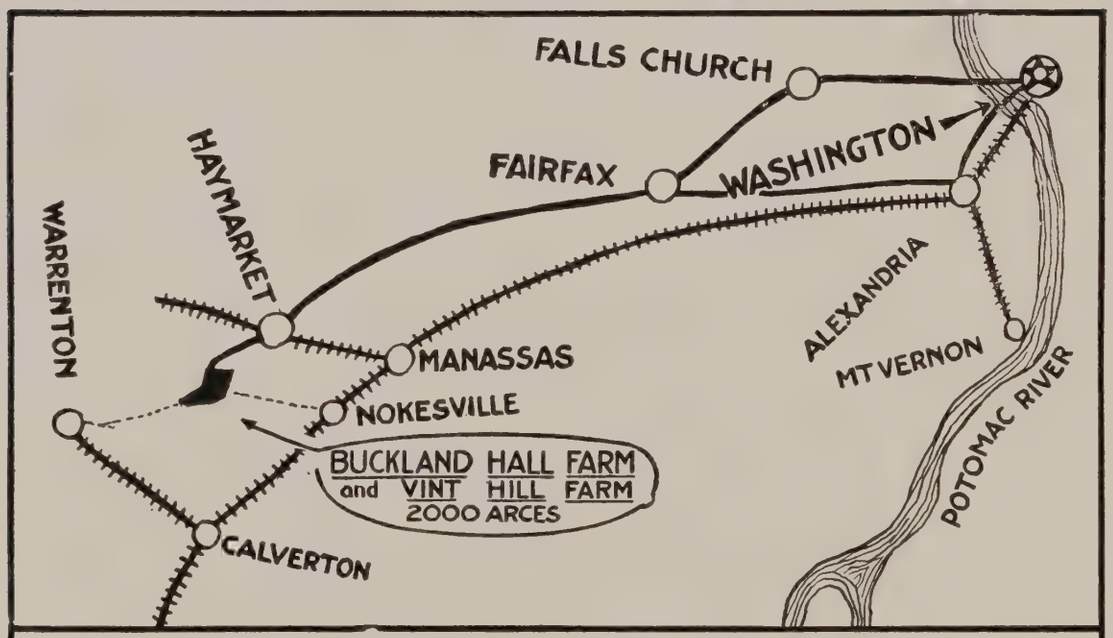

42 MILES FROM WASHINGTON D.C.

Post Office Address, NOKESVILLE, Virginia

Telephone-Telegraph, WARRENTON, Virginia

Railroad Station, HAYMARKET, VIRGINIA

Motor Road — Southern Railway

Lot Numbers For Sale Catalog

Name	Lot
Lespedeza Collynie (For Reference) Bull	A
Vint Hill Revolution (For Reference) Bull	B
Village Avon (For Reference) Bull	C
Pride of Grandview, Bull	1
Vint Hill Dale, Bull	2
Balcairn Watchman, Bull	3
Vint Hill Rosedale, Bull	4
Vint Hill Choice, Bull	5
Lovely of Vint Hill, Female	6
Vint Hill Claret	7
Vint Hill Bloom 2nd	8
Vint Hill Acanthus	9
Rosemary Lady 2nd	10
Kilblean Bess 2nd	11
Lovely of Vint Hill 2nd	12
Lady Matadore 2nd	13
Roan Countess 2nd	14
Maple Rose Wimple	15
Roan Gipsy	16
Lovely Cumberland	17
Rosebud	18
Rosebud 2nd	19
Rosetta 6th	20
Winsome B.	21
Aristo Darling	22
Gipsy of Hilldale	23
Primrose 2nd	24
Evangeline	25
Countess Ruberta 3rd	26
Star of Gainfords	27
Maid of Hilldale 2nd	28
Gainford Gwynne	29
Vint Hill Lustre	30
Dorothy of Hilldale	31
Mysie of Hilldale	32
Lady Clare 5th	33
Lambert Butterfly	34
Butterfly Queen	35
Masterton Meg Merrilees 3rd	36
Claret Gem 3rd	37
Lothian Lustre 2nd	38
Lothian Rothes Queen 3rd	39
Milrig Averne	40
Lovat Broadhooks	41
Milrig Lady Dorothy	42
Lothian Rothes Maid	43
Birthright 6th	44
Clipper Maid	45

SHIPPING ORDER

DETACH AND PRESENT WHEN SETTLEMENT IS MADE

LOT	SEX	PRICE

Purchased by

P. O. Address

Ship to

At

Via

Remarks: